Virginia Mayo to be Mounted Police Rodeo Queen

VIRGINIA MAYO, star of stage, screen, radio and television, has accepted the invitation to serve as Queen of the 17th Annual Mounted Police Rodeo on February 2 and 3. Her husband, Michael O'Shea, will be Grand Marshal of the Rodeo parade.

THIRTIETH YEAR

The Desert Sun

The Desert Empire's Daily Newspaper

VOL. XXX, NO. 103 16 Pages Palm Springs, California, Tuesday, January 15, 1957 Single Copy 10c Phone 5005

THE WEATHER

Desert Area Forecast: Some cloudiness but mostly sunny today and Wednesday. Not much change in temperatures. Highs today 52-65 upper valleys, 65-75 lower valleys.

Saturday's high, 62, low, 52; Sunday's high, 62, low 53, and Monday's high, 70, low 46. Total rain for the three day period was 1 inch.

Dulles Terms Ike's Middle East Doctrine as 'War or Peace' Policy

Miss Mayo, Michael O'Shea To Be Top Officials of Rodeo

Virginia Mayo, star of stage, screen, radio, and television will be Queen of the 17th. Annual Palm Springs Mounted Police Rodeo and parade, it was announced today by Kenny Paul and Mac McDonald, co-chairmen of the Rodeo Committee.

Riding as Grand Marshal of the parade will be Michael O'Shea, Miss Mayo's husband and an actor himself.

FINAL PLANS will be drawn for the big event at a meeting this week of the Rodeo committee, and according to McDonald, requests by equestrian units, bands, and special entries to march in the parade are already pouring into the Mounted Police Rodeo headquarters.

Rodeo headquarters this year are located at Rasmussen's Saddlery and Western Wear store at 1151 North Indian Avenue, across from El Mirador hotel.

O'Shea and Miss Mayo officially accepted the invitation last weekend after being contacted at their home in Beverly Hills.

The parade will be held on Saturday, Feb. 2, and the line of march will again be down Palm Canyon Drive. Top cowboys and rodeo artists will perform in the two day Wild West Rodeo at the Palm Springs Polo Grounds on both Feb 2 and 3.

Airport Master Plan Hearing Set for Jan. 16

Palm Springs Planning Commission will hold its second public hearing on the proposed Airport Master Plan at 3:15 p.m., Wednesday, in the city council chambers, with interested persons invited to present their views.

The commission will give furthter consideration to the master airport plan prepared by Leigh Fisher and Associates, airport consultants, and present to answer questions will be H. K. Friedland, who was in charge of much of the field investigation and recommendations for the report.

Under particular discussion will be the projected passenger usage of the airport facilities, future needs, the physical requirements of the master plan including the terminal area and runways.

John Miller, planning commission chairman, will preside at the hearing.

Under items to be discussed by the commission are: Front yard setbacks, the new Calectric substation site at the airport, amendment of the ordinance code to permit extraction of minerals in water course districts, proposed expansion of theBoy Scout house on Sunny Dunese.

Ike to Finish Drought Area Inspection Today

WITH EISENHOWER (UP) — President Eisenhower flew back eastward today for a close look at the effects of one of the country's worst droughts in Colorado and Kansas.

Mr. Eisenhower's plane landed at Pueblo, Cola., at 9:08 a.m. PST in a light snow and a 20-mile per hour wind.

THE PRESIDENT Monday talked to farmers and ranchers and made on the spot investigations in Texas, Oklahoma and New Mexico.

He spent the night at Davis Monthan Air Force Base in Tucson, Ariz.

Mr. Eisenhower met a group of Arizonians at breakfast today and listened to their troubles and recommendations for relief. They asked for extension of the emergency hay subsidy to include cottonseed feed.

THE LAST TWO points Mr. Eisenhower will visit before his plane takes off for Washington tonight are Garden City and Wichita, Kan.

At Wichita, where his 4,500-mile drought tour will end, Mr. Eisenhower will speak before a special drought conference, including representatives from 15 states.

British Cabinet Meets for First Time; No Report

LONDON (UP) — The new British Cabinet headed by Prime Minister Harold Macmillan met for the first time today.

The meeting was at 10 Downing St., official residence of Britian's Prime Minister. As is customary, no announcement was made on the topics discussed.

No Relief Seen From Cold Wave

New York State Records Marks Up to 50 Below

By UNITED PRESS

No relief was in sight today from a frigid cold wave that has gripped most of the nation, causing at least 16 deaths.

While the East continued to shiver through zero and subzero weather, a new invasion of artic air blew into the northern plains, whipping up fresh snow storms.

Temperatures plunged to as low as 50 degrees below zero Monday in upper New York State. At New York City, the mercury dipped to three degrees above zero at 4 a.m. today, making it the coldest day since Feb. 3, 1955 when a reading of zero was recorded.

TEMPERATURES moderated over night in the north and central plains, the Mississippi Valley and the Great Lakes, but still hovered near the zero mark.

The coldest overnight readings, however, were reported in upper New York and in New England.

Monday, Mountain View, N.Y., had 50 below; Massena, N.Y., 45 below; Albany 24 below and Syracuse 17 below. A reading of 20 below was reported at Burlington, Vt.

New York Monday had a low of 7.8, the coldest since Dec. 31, 1955.

THREE DEATHS due to cold and exposure occurred in New York state, two in New England and one in Iowa.

An explosion and fire due to a broken valve in a gas line at Syracuse threatened to shut off gas service to three upstate New York counties during the night. Temperatures ranged from 15 to 25 below in the affected counties of Jefferson, Oswego and Onodaga.

In the Midwest, a rash of fatal home fires broke out in the cold belt. Three children were killed and four others were injured in two fires at East St. Louis, Ill. A home fire at Jordan, Iowa, forced seven members of a farm family to flee into below zero temperatures.

Survivor Tells Of Explosion In Death Plane

LONG BEACH, Calif (UP) — A surviving flier told today how a hard explosion shook a Marine AD5 Skyraider plane shortly before it crashed in flames into an industrail section where it cut a swath of death and destruction.

Cpl. Joseph P. Licato, 20, radar operator, said there was a "tremendous" explosion in the engine of the two-place propeller-driven aircraft Monday just before he parachuted to safety.

THE FLAMING plane crashed into an iron works and book bindery, killing three persons and injuring three others.

The dead were identified as the plane's pilot, Marine 1st Lt. Dale Fortine, 26, and two persons inside the bindery, Austin W. Rafferty Jr., 43, co-owner of the firm, and Mrs. Ethel Foust, 38, an employe.

McCarthy Plans Brennan Attack

WASHINGTON (UP) — Sen. Joseph R. McCarthy (R-Wis) said today he will oppose President Eisenhower's nomination of William Joseph Brennan to be Surpreme Court justice.

McCarthy acknowledged that Brennan appears to "have the votes" to win confirmation by the Senate. But he said he would be "derelict" in his duty if he failed to call the Senate's attention to speeches in which, he said, Brennan critized congressional committees exposing communists.

CHARLES KEET CURRAN, 15-year-old school student, lies on a bench in front of Robinson's, while Police officer Bill Madsen uses his belt as a tourniquet to stop the flow of blood. The lad was injured when he apparently ran into a car that was about to make a right turn into the driveway between Robinson's and the Desert Inn Coffee Shop. At right in above photo, William Shoffit, driver of the car, holds a towel that was wrapped around the boy's foot. The boy was driving a motor scooter and according to witnesses attempted to pass the car on the right. (Desert Sun Photo).

Shivers Names Ike Democrat As U.S. Senator

AUSTIN, Tex. (UP) — Gov. Allan Shivers of Texas, as his last official act, today appointed Dallas attorney William A. Blakley, a "loyal Democrat" though an Eisenhower partisan, to the U.S. Senate succeeding Gov. elect Price Daniel.

Senate Democratic Leader Lyndon Johnson (D-Tex) announced in Washington Blakley will vote with the Democrats, thus continuing 49-47 Democratic control of the Senate.

BUT BLAKLEY, at Dallas, refused to say whether he will vote Democratic or Republican as intermis senator from Texas.

"It's not voting time," he said. "I don't think we ought to talk voting now."

Youth Injured As Motor Scooter Runs Into Auto

Charles Keet Curran, 15, was injured late yesterday afternoon while riding a motor scooter south on Palm Canyon Drive, he assertedly ran into an automobile that was in the process of making a right turn.

Witnesses to the accident said that the boy, who was riding with another lad on a motor scooter apparently failed to see William Ellis Shoffit, 29, who had started to turn into the driveway between Robinson's and the Desert Inn Coffee shop, and ran ito the car.

SHOFFIT, WHO lives and works at the Desert Inn, was not cited by investigating officers.

The youth suffered a crushed left foot, and was rushed by Wiefels and Son ambulance to the Desert Hospital where he was taken to surgery. Hospital officials said his foot would be alright, but he will be hospitalized for a few days.

WHILE THE BOY waited for an ambulance, police officer Bill Madsen took off his belt to use it as a tourniquet to stop the flow of blood.

The boy is the son of Mrs. Adel Rodman of 362 Chino Drive, Palm Springs.

Area Business Group to Meet

Cathedral City Area Business Association will hold its regular meeting at noon Wedneeday, Jan. 16, at Cisco's.

All intgrested persons, as well as members, are invited to attend.

Expansion of Sewer System Termed 'Vital'

"At the present growth of this community, the local sewer system will reach its capacity sometime between one and two years, and unless a new system is built it will mean that sections of the city will have to be closed off from the system.."

This report was made to the city council by Director of Public Works Frank Hamerschlag, during a meeting of that body yesterday at El Mirador Hotel.

REPRESENTATIVES OF the J. B. Hanauer Company, consultants, told the city at the same meeting that cost estimates for the new system had been reduced from $4,025,000 to $3,850,000. After checking the complete program, the council plans to inaugurate a bond election at its next regular meeting.

Under the program outlined by William L. Fieldman, the proposed cost of building and maintaining the sewer system will be paid by the sale of general obligation bonds, plus minimum service charges of $1.85 for presently sewered areas and $2.60 for areas to be served and an ad valorem tax to be levied in the first year the bonds are outstanding of about 28 cents per $100 assessed valuation, with a gradual reduction of this tax rate to zero in the tenth year.

MAYOR FLORIAN Boyd said that the program was an important and necessary one, and asked the residents of the Village to support the issue. He pointed out that the city and the city's financial consultants would continually hold to a policy of keeping the residents of the Village informed of particulars of the program.

"The question of rates is still under consideration, and as soon as they are established, the taxpayers will know exactly how much they will have to pay, for how long a period they will have to pay, and exactly what they will get for their money," the mayor added.

The council hopes to call the bond election for March of this year, and at its next regular meeting will set the calendar for procedure.

Fire Destroys Four Airplanes

MCCHORD AFB, Wash. (UP) — Fire fed by exploding cans of paint, gasoline and tires roared through two maintenance hangers at McCord Field near Tacoma, today, destroying $3 million worth ofairplanes.

An Air Force spokesman said damage to the hangars was "severe."

The blaze broke out about 5:30 a.m. PST and was brought under control two hours later.

Four planes were destroyed in the hangars. Lt. Alex Crewdson, public information officer at the base said a C124 Globemaster worth approximately $1.7 million and a C118 transport worth about $1.3 million were damaged beyond repair. Two smaller planes received partial damage.

Negro Leaders Use Gandhi Policy

MONTGOMERY, Ala. (UP) — Negro leaders of the Deep South bus intergration movement embarked today on a Gandhi-like non-violence policy which they hope will "shame" white extremists who dynamited churches and homes in Montgomery.

The Rev. Martin Luther King, leader of the Montgomery movement, declared the policy Monday night at a mass meeting of Negroes and then collapsed and had to be helped to his seat.

"If anyone be killed, let it be me," King said in a emotion-charged prayer.

Democrats Take Control of 3 Key Senate Posts

SACRAMENTO (UP) — Democrats took over the chairmanship of three key state Senate committees today.

The new Rules Committee of the upper house, controlled by a 3-2 margin by Democrats, announced the chairman and members on 21 standing committees on Monday.

To head up the important Finance, Labor and Governmental Efficiency Committees, all posts held by Republicans in the previous session of the Legislature, Rules named:

James J. McBride, (D- Ventura) to be chairman of Finance, replacing retired Sen. Ben Hulse (R-El Centro).

Earl Desmond (D- Sacramento) to head Governmental Efficiency, replacing retired Sen. Harry L. Parakman (R-Millbrae).

Robert I. Montgomery (D-Hanford) to chairman the Labor Committee in place of F. Presley Abshire (R-Geyserville).

Flier Escapes Jet Plane Crash

SAN DIEGO (UP) — A naval flier escaped injury when he parachuted from his F3H Demon jet fighter over the Imperial Valley, headquarters of the Air Forces of the Pacific Fleet reported today.

Blunt View Given Senate Committees

Says Country Faces War If Turned Down

WASHINGTON (UP) — Secretary of State John Foster Dulles said today there is "very great likelihood" this country will have to fight in the Middle East if Congress refuses to approve the "eisenhower doctrine."

The President wants Congress to adopt a resolution authorizing him to use force, if necessary, to prevent Soviet agression in the Middle East.

IF CONGRESS approves the resolution, Dulles said, there would be "very much less" than a 50-50 chance that the United States would have to go to war in the crisis ridden region.

Dulles testified for the second day at a joint meeting of the Senate Foreign Relations and Armed Services committees.

HE ENCOUNTERED consider able skepticism about the resolution from Democratic members. Sen. Mike Mansfield (D-Mont) asked if any Middle East nation faces a threat of "overt Soviet atack."

"I think they do face that danger, yes," Dulles said.

United States Expels Soviet Military Attache

WASHINGTON (UP) — The United States has expelled an assistant Soviet military attache for "improperly" buying electronic equipment and trying to purchase "classified military information," it was announced today.

In a terse note delivered Monday night, the United States declared Maj. Yurki P. Krylov personna non grata unwelcome and demanded his "immediate departure."

The State Department said, in announcing the ouster, that Krylov had improperly purchased electronic equipment.

"On various occasions, Maj. Krylov had purchased such materials through American intermediaries," the department said. "In addition, Maj. Krylov had attempted to purchase classified military information."

State Approval Of Bids Expected

City Manager R. W. Peterson told the city council at its luncheon yesterday that the city was expecting state approval from the Department of Finance on the removal of the buildings on the Linau Village site by Jan. 23.

As soon as state approval is returned, work will begin immediately on clearing the site.

Rain Closes Streets, Floods Swim Pool

Palm Springs received an inch of rain over the past three days, and as a result Public Works director Frank Hamerschlag is now planning for repairs along the highways and by-ways of the city.

Heavy water runoff from the mountains, via Tahquitz Creek, caused the closing of Sunrise Way, with water running as much as a foot and a half deep; the undermining of an abuttment on the footbridge across Tahquitz wash; and the flooding of El Cielo.

BETWEEN THE city limits and Outpost Estates, water flooded down the Whitewater channel, running more than a foot deep for almost 100 yards.

In one complaint to the city engineer's office, Mrs. Jesse Hardy of 1253 Linda Vista Drive, said that because of a low spot on that street, water flowed down her driveway, and held in bounds by a wall, filled the back yard with six inches of water. Her main complaint was that she had to have her swimming pool cleaned out, because the sand and dirt settled to the bottom, as the pool filled to six inches above the top.

ACCORDING TO the weather instrument station at Ramon and Sunrise Way, Palm Springs recorded .03 of an inch on Saturday; .95 of an inch on Sunday; and .02 of an inch on Monday.

A resident near the intersection of Alameda and Hermosa told the engineering department that he was unable to get to his home because a dirt street was flooded.

Water, cascading down Tahquitz creek in the heaviest runoff in more than three years, caused the undermining of an abuttment on the foot bridge across the wash at the end of Camino Real. The city has started repairs of the bridge.

Late News Bulletins

PUEBLO, Colo. UP - A chartered DC-6B four-engined airliner broke through the runway of Pueblo Airport today, temporarily stranding 60 members of the White House staff and press.

OSWEGO, N. Y. UP - Gas service supplying heat to an estimated 20,000 persons in this area was cut off by a valve break today. Civil Defense personnel assisted families in the 24 degree below zero temperature. Return of regular service is expected by tonight.

Woodsons Hailed by Palm House Audiences as Top Entertainment

Indefatigueable is the word for the walloping Woodson's, who knock out a rapid-fire whirl of dancing, singing, instrumentals and general cut-ups nightly at the Palm House.

The three-man, three-girl team, headliners at the nation's top nighteries, have been rated top-flight performers by packed Palm House audiences since opening night Jan. 4.

Highpoints include Carl Woodson's gymnastic version of "Big Noise From Winnetka" beat out on the bass fiddle with drum sticks while Woodson literally clambers aboard the instrument.

The Woodson Sisters score heavily with a hectic Charleston, while Nancy Woodson dishes up an easy-to-listen-to medley of blue notes and ballads.

SPECIAL RATE
Limited Time Only!
LOOK!
One Day Service
Sofas, chairs $4.95 and up, carpets 5c sq. ft. and up cleaned in your home or out. Tinting most colors. No fuss, no muss, removes almost any stains. Certified process specialist. Mr. Suder, Phone 9910 or Santa Anna 2-5125.

LIBERACE DANCES for the first time in a night club at Palm Springs' glamorous Chi Chi, stepping off a neat soft-shoe to Brother George's music. Marking his second engagement at the Starlite Room, Liberace and his brother headline a show that's drawing rave notices from Southland spectators. Also featured on the Starlite program is dynamic singer-dancer Estelle Sloan. (Desert Sun Photo).

Bus Drivers See Road Safety Demonstration

Actual road safety demonstrations were held last week for all school bus drivers in the Palm Springs Unified School District, it was reported by George Bond, supervisor of pupil transporation.

The road tests were part of a special safety meeting in which Officer Ivan Baldwin of the California Highway Patrol and Sgt. Bob Young of the Palm Springs City Police participated.

The meeting was part of the special attention currently being given to safety by school officials. Bond, recently appointed by Dr. Wallace R. Muelder, superintendent to head up the school safety programs, is also representing the schools on the Palm Springs Safety Council. Bond said "that a everything is being done to maintain our excellent bus record even though the number of buses and the miles travelled continue to increase.".

Golden Spa Ball

The Annual Golden Spa Ball sponsored by the Angel View Crippled Children Hospital Foundation Lady's Auxiliary will be held at Addingtons in Desert Hot Springs, Saturday, March 2, according to Ball Chairman Enola Hulbert.

Minnesota is a Sioux Indian name accurately translated as "sky tinted water."

Cost of Living Up

RACINE, Wis. (AP)—Santa Claus came to town in an armored car. Sources close to the bearded gent said he did so because there was not any snow and to assure protection of his gifts.

The Desert Sun

Published Tuesdays through Saturdays, except legal holidays and Mondays when a legal holiday falls on Tuesday.
AT NEWSSTANDS: Single copies 10 cents
Entered at the Post Office of Palm Springs, California, August 5, 1927, under the Act of Congress of March 3, 1879.
The Desert Sun Publishing Co., will not be responsible for unsolicited manuscripts or photos left with or mailed to The Desert Sun.

BY CARRIER
Daily ..... $1.25 Month
MAIL RATES: Payable in Advance.
Daily ..... $1.25 Month
1 Year $15.00

Address all communications to:
THE DESERT SUN PUBLISHING CO.
174 North Palm Canyon Drive,
Palm Springs, Calif.
—MEMBER—
California Newspaper Publishers Ass'n.
United Press Association

Postal Receipts Pass $250,000 Mark Last Year

Palm Springs postal receipts ranged past the quarter-million-dollar mark for the first time in history last year as Postmaster Merritt Williams tallied $259,192 worth of resort postal business in 1956.

Previous records toppled under the weight of the figure that represented a seven per cent gain over 1955, when the post office counted $241,095 in receipts.

Oddly enough, the biggest postal gains were noted in the months of July and August last year when heavy building programs were underway in the Palm Springs area, Williams said.

Back Porch Hunter

PETOSKEY, Mich. (AP) — Fred Zipp Sr., confined to his home while recovering from surgery, decided not to go hunting this year. But when an eight-point, 150-pound deer bounded across his back yard, Zipp called for his gun and shot the deer from his back porch.

Exterior of Courthouse To Be Renovated Soon

The supervisors instruced County Administrative Officer Clay Begole this week to preceed with the painting and renovation of the outside of the county courthouse in Riverside for which $25,000 has been budgeted.

The action was sparked by criticisms hurled by Supervisor Curtis Chamberlain on the appearance of the courthouse and courthouse grounds. He said his brother Elks whose headquarters are in the building across from the courthouse on 11th Street have complained about dead branches in trees on the courthouse lawns and the general appearance of the courthouse.

Turning to the group of department heads on hand to witness the first meeting of the new board, Chamberlain singled out County Recorder Jack Ross. "What do you think about the condition of the outside of the courthouse?" he asked.

"I think it's high time the courthouse was renovated in keeping with the community," said Ross without hesitation. "The screens are 63 years of age. The sills have rotted out. The windows are in bad shape and need to be weatherstripped. Some 6,000 record books in my office had to be cleaned again after the last wind because of the dust that blew in around the windows. They impair the efficiency of our air conditioning too. It would be money in the county's pocket to keep the courthouse up."

Woman's Club To Start Drive For Members

Cathedral City Woman's Club will start its membership drive with a kick-off luncheon at 12:30 p.m., Wednesday, at the oasis Hotel in Palm Springs, according to Mrs. Chester Madison, membership chairman.

Tea hostesses will be Mrs. John Nachant and Mrs. Claude Cobb.

Reservations may be made by calling Dr. Lena Meaker at 8-4273.

SUNAIR DRIVE-IN THEATER
HIGHWAY 111 PHONE 8-4232
LAST TIMES TONIGHT
CRIME IN THE STREETS
HERBERT J. YATES presents
Magic Fire
TRUCOLOR
A REPUBLIC PRODUCTION
STARTS WEDNESDAY
THE TERRIFIC GARY COOPER HIT YOU'VE BEEN WAITING FOR SINCE "HIGH NOON"!
Introducing ANTHONY PERKINS the most exciting discovery since James Dean!
ALLIED ARTISTS presents
GARY COOPER
in
WILLIAM WYLER'S PRODUCTION
"FRIENDLY PERSUASION"
co-starring
DOROTHY McGUIRE
also co-starring
MARJORIE MAIN
In Glorious COLOR
—also—
GEISHA vs. NAVY WIFE... It Blushes and Delights!
Navy Wife
JOAN BENNETT · GARY MERRILL · SHIRLEY YAMAGUCHI

VILLAGE
FLOWER SHOP
Flowers for Every Occasion
THE CENTER
174 N. Palm Canyon Drive
PHONE 2533
Palm Springs, California

LIBERACE
"MR. SHOWMANSHIP"
AND HIS BROTHER
GEORGE LIBERACE
(Musical Director)
ESTELLE SLOAN
DYNAMIC DANCE STYLIST
CHI CHI STARLITE ROOM
A MUST SEE AND HEAR SHOW
BILL ALEXANDER AND HIS BAND
Free Parking Show Time 8:45 and 11:15 Phone 7391 or 5133

The PALM HOUSE
Presents . . .
The
WOODSONS
The Fabulous Family of Song and Dance
Two Shows Nightly
at 10:30 and 12:30
Three Shows Saturday
9:00--10:30—12:30
Dancing to
PAT BARBARA'S ORCH.
The Finest in Food and Cocktails
Never a Cover Charge
The
PALM HOUSE
South Palm Canyon Drive
(At the Bend)
PHONE 2309

REWARD OFFERED
To People With Early Evening Appetites
Until 7 p.m.
You may eat like a King at almost the cost of preparing the food and serving it piping hot or as you like it at your table. Make your reservations at the Kontiki for that early evening meal.
(SATURDAY 'TILL 6:00 P.M.)
KONTIKI
185 East Andreas Road —— Phone 5371

OPENING TONIGHT
Palm Springs PLAYHOUSE
"A Roomful of Roses"
by Edith Sommer
A SOPHISTICATED COMEDY
With
MARRIAN WATERS TIM O'CONNOR
PHYLLIS FLAX MAUREEN CASSIDY
CURTAIN 8:40
Sponsored by
Palm Springs Playhouse Guild
PHONE 9241

VILLAGE THEATRE
207 North Palm Canyon Drive
Phone 4384
LAST TIMES TONIGH—SHOWS 7:00 & 8:45
"SILENT WORLD"
Companion Feature
"THE WHITE SQUAW"
STARTS WEDNESDAY—SHOWS 7:00 & 9:20
Walt Disney's
Westward Ho the Wagons!
TECHNICOLOR CINEMASCOPE
—Plus—
"A TRIP TO DINEYLAND, U.S.A."

PLAZA THEATRE
128 South Palm Canyon Drive
Phone 4384
NOW SHOWING
SHOWS NIGHTLY AT 7:00 AND 9:10
EDDIE FISHER and DEBBIE REYNOLDS
Their first movie together! Eddie sings 6 wonderful new songs!
BUNDLE OF JOY
Co-starring
ADOLPHE MENJOU · TOMMY NOONAN

EL PASEO THEATRE
810 North Palm Canyon Drive
Phone 4384
LAST TIMES TONIGHT—SHOWS 7:00 & 9:00
ALEC GUINESS in
"THE LADY KILLERS"
Technicolor
NOW . . . AT POPULAR PRICES
FIRST-RUN PALM SPRINGS SHOWING
JACK PALANCE · EDDIE ALBERT
"ATTACK!"
THIS IS WHAT HELL IS LIKE!

RICHARD TAKVORIAN of Los Angeles, son of Mr. and Mrs. James Takvorian of Palm Springs, rescued a mother and her daughter from their burning home in Los Angeles Friday. While passing the structure he saw the flames and with the aid of another man brought Mrs. Sally Gordon and Sally, 9, to safety before fire equipment arrived. (International Soundphoto).

Dick Takvorian Hero, Modest

Richard Takvorian, son of Mr. and Mrs. James Takvorian, of Palm Springs, today disclaimed any title of heroism for the rescue Friday of a mother and child from a blazing Los Angeles home.

Takvorian, whose parents live at 875 Prescott Drive, and Dale deMott, of Los Angeles, were credited with saving the life of an unconscious woman and her daughter caught in a blaze at their Westchester home.

The two men were driving in separate cars past the house when they were summoned by the cries of a little girl. Spotting the flames leaping from the second-story apartment of Mrs. Sally Gordon, the two men dashed into the blazing structure and carried the woman and her daughter, Reeda, 9, to safety. Both victims were badly burned, but alive and safe.

MR. AND MRS. GLENN H. Looker, professional handwriting analysts, formerly of Hobart, Ind., and now of Orchard Villa Trailer Park, entertained the young people of the Community Church Sunday evening. They illustrated their lecture with a chalk-talk, explaining the mysteries and possibilities as revealed by writing. A question period followed, after which the script of many of those present were analyzed.

Mysterious Prowling 'Cat' May Turn Out to be Dog

Palm Springs' mysterious prowling "cat" was still a mystery today, but city humane officers indicated it was a waste of time to pursue the phantom feline any longer.

"No one has ever seen it," said Humane Officer Bill Mueller. "It might even be a big dog living in the area. We're not sure what it is, but there's no cause for alarm."

MUELLER AND off-duty city police officers have been scouring the desert area south of Ramon Road and east of the high school for the animal that left cup-sized tracks near several homes sometime last week.

"We've had no reports of new tracks over the weekend," Mueller said, "and since there have been no actual sightings, we have decided to drop it until someone actually sees the cat."

MUELLER ASSURED residents there is no danger, pointing out that "nothing has been missing." He said there has been no evidence of looted garbage cans which would tend to hold up a theory that a mountain lion or bobcat may have been forced out of the mountains to forage for food.

"Right now, we're not even sure that it's a cat," Mueller said. "At any rate, whatever it is, it seems to have left the area, so I don't think there's anything to be alarmed about."

Needs Glasses

MARLBORO, Mass. (AP)—Coastas Economu, 76, was fined $25 dollars in district court for shooting two chickens on the lawn of Mrs. Alice Haynes. He told the court he thought they were quail.

SALT LAKE

PRESSURIZED CONVAIRS AT 1:18 P.M. FROM PALM SPRINGS AIRPORT!

Visit or write Western's ticket office, Desert Inn; call 2709 or 2261; or see your Western travel agent.

WESTERN AIRLINES

FLY TO LAS VEGAS IN 60 MINUTES

Flamingo HOTEL

24-HOUR FUN PACKAGE

INCLUDES ROUND-TRIP FLIGHT, PALM SPRINGS-LAS VEGAS, ROOM, DINNER, SHOW, BREAKFAST, TRANSPORTATION FROM AND TO LAS VEGAS AIRPORT

$45 PER PERSON FOR EVERYTHING! INCLUDING YOUR ROUND-TRIP FLIGHT VIA WESTERN AIRLINES

CALL 2756 OLMAN TRAVEL SERVICE 139 S. PALM CANYON DRIVE

WHERE TO DINE

A GUIDE TO THE FINEST RESTAURANTS IN PALM SPRINGS

FOR THE VERY BEST IN AUTHENTIC MEXICAN FOOD

Also Chicken and Steak Dinners
Fine Cocktails

MARCO'S

Highway 99 Between Banning and Beaumont
Phone Number Now is VIctor 5-2334 'Til Jan. 30—
Then it Will be VIctor 5-1414
OPEN EVERY DAY EXCEPT WEDNESDAY

Lauryé's STEAK RANCH

Famous For Steaks

Prime Chopped Sirloin Steak Dinner	$1.65
Top Sirloin Steak Plate Dinner	$1.75
N.Y. Cut Sirloin Steak Dinner	$3.25
Filet Mignon Steak Dinner	$3.50
½ Fried Chicken (Pan Fried) Dinner	$2.25
Prime Chopped Sirloin Steak Plate Dinner	$1.25

Reward for Early Diners Daily 'Til 6:00 p.m. Sat. 5:30 p.m. N.Y. Cut or Top Sirloin Steak Dinner Regular $3.50 Early Diners Only $2.65

EARLY DINERS SPECIAL
ALL COCKTAILS 50c

OPEN YEAR 'ROUND EVERYDAY 4:00 P.M.
ON HIGHWAY 111—JUST ONE MILE SOUTH OF THE NEW ARABY POINT BRIDGE

Garden Grill PALM SPRINGS Biltmore

The Friendliest Place in the Village
FOR FINE FOOD AND COCKTAILS

Long Famous for European Cusine and Charcoal Broiler Specialties

We now have added a great variety of European Dinners

Lobster . . . Steak . . . Chops
Chicken

* * *

Finest Pastries Baked Daily
in Our Own Bakery
Piano-Bar Entertainment

* * *

COMPLETE DINNER FROM $3.00

Palm Springs Biltmore
Open Year Round
EAST PALM CANYON DRIVE

WONDER PALMS HOTEL
Dining Room and Cocktail Lounge

Located in the beautiful Country Club District . . . a pleasant 15 minutes drive south of Palm Springs . . . adjacent to Tamarisk Country Club . . .

. . . A splendid hotel dining room with delightful atmosphere . . . offering a complete menu . . . and featuring the best heavy charcoal broiled steaks and chops, and thick cuts of eastern prime ribs of beef . . .

. . . A visit to this fascinating new desert area . . . and a dinner or luncheon at Wonder Palms . . . will pay you a handsome dividend in sheer enjoyment!

ALSO CATERING TO PRIVATE PARTIES

For Reservations, Telephone Palm Springs 8-4111, Mr. Vautrin, Maitre D'

Wonder Palms Hotel
Dining Room and Cocktail Lounge

Follow Highway 111 to Wonder Palms Road, One Mile South of Cathdral City (7 Miles From Palm Springs)

MRS. KELLY'S DESERT CAFE

Home Cooked MEALS

Home-made Pastries and Puddings
Featuring Sour-Cream Dressing
Breakfast—Lunch—Dinner
Complete Dinner From $1.65

Closed Mondays Highway 111 Cathedral City

Cirones Bit of Italy

AUTHENTIC ITALIAN FOODS

DINNERS FROM $1.75 — IMPORTED & DOMESTIC WINES

Open From 5 p.m.—Sunday From 4 p.m.—Closed Monday
1255 South Palm Canyon

YOLAND D. MARKSON'S DEEP WELL INN

You're always welcome at Palm Springs most distinguished Dining Room under supervision of SANTO'S
For Reservations
Phone 2583 or 2193
East Palm Canyon Dr.

OASIS HOTEL Palm Springs

THE CORK ROOM
Popular Cocktail Lounge
GOLDEN TERRACE ROOM
for Dining at its Finest
155 S. BELARDO ROAD PHONE 2101

THE SEA HORSE
Specializing in
SEA FOOD
Featuring Eastern Blue Points on the ½ Shell and Cherry Stone Clams.
Open 11:30 A.M. to 3:00 P.M. and 5:00 to 10:00 P.M.
Serving Luncheon and Dinner
363 N. Palm Canyon Drive Phone 9898

AUTHENTIC ORIGINAL
SMORGASBORD
COMPLETE MENU
The most pleasant environment in Palm Springs
Town & Country
THE CENTER
174 NORTH PALM CANYON DRIVE
PHONE 9906
Your Hosts—Oscar and Gurly

You Will Enjoy Breakfast, Lunch, Dinner and Cocktails in the Delightful Informal Atmosphere of the
COMPASS ROOM
Featuring
Charcoal Broiled Steaks, Chops and Fish
— Dinners from $1.95 —
Chuck Travis at the Piano Bar

Desert Air HOTEL AND COTTAGES
PALM DESERT AIRPARK
P.O. Box 1270, Palm Springs, California
Rio Del Sol Road — Rancho Mirage
10 Miles South of Village off Highway 111 — Phone 8-4611

NEAL OLSON & CHUCK JOHNSON
KON TIKI
Unexcelled
CANTONESE CUISINE
Steaks — Chicken — Seafood
Island and Mainland Cocktails From 4 P.M.
185 East Andreas Road Phone 5371

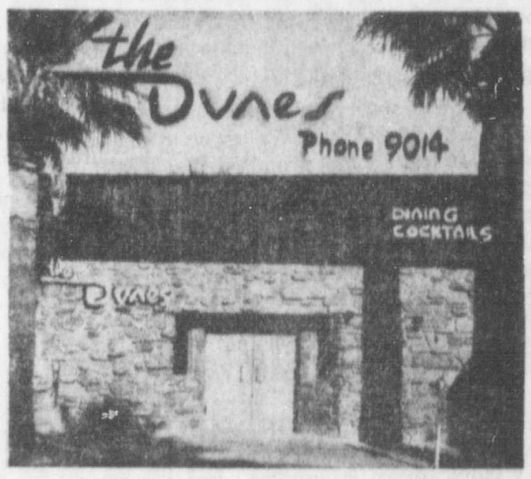

MARION DAVIES' Desert Inn
SERVING BREAKFAST—LUNCH—DINNER
in the
HOTEL DINING ROOM
PATIO
COFFEE SHOP
Never a Cover Charge
THE FINEST IN ENTERTAINMENT ALWAYS
PIANO LOUNGE AND RESTAURANT

Set your sights
For food that delights

at
PALM SPRINGS'
HOWARD MANOR
The MURRAY ARNOLD Trio
Serving: Breakfast — Lunch — Dinner — Poolside Snacks
Choice Cocktails — Delightful Dance Music
BOB HOWARD, Owner BILL WHITE, Mgr.
572 NORTH INDIAN AVENUE PHONE 2227

The Desert Sun

Tuesday, Jan. 15, 1957

Established 1927

THE DESERT SUN PUBLISHING CO.
GEORGE E. CAMERON, JR., President

174 North Palm Canyon Drive — Telephone 5005

WARD J. RISVOLD, Publisher
OLIVER B. JAYNES, Editor — DON KLOTZBUECHER, City Editor
WILLIAM RASHALL, Promotion Director — KENNETH O. BROTT, Office Manager

The Desert Sun is an independent newspaper dedicated to truth, accuracy, and impartiality in the news; to the progress of the desert region; to the support of that which it believes to be right and to the defeat of thatwhich it believes to be wrong.

Editor's Corner — Oliver B. Jaynes

FAIR REPRESENTATION MAY COME AT LAST

Hope that Palm Springs and the rest of the Coachella Valley can look forward to better treatment by the County Board of Supervisors was evidenced last week when Supervisor Curtis Chamberlain called for "a marriage" of all Riverside county communities, and asked that all sections pull together to solve the county's problems. This can be accomplished with the support of this district's Supervisor George Berkey, and Supervisor Paul Anderson, who form a new control of the board.

For more years than we care to remember, the huge and fast-growing Fourth District — which provides about 40 percent of the county's revenue—has not been given proper consideration by the county's governing body. More often, the needs of this area have been badly neglected.

This situation was not representative of residents in other parts of the county but came about through political control of the board. Now that this combination has been broken we can look forward to better representation—perhaps even redistricting. Even that is not so important if we can expect fair treatment on this side of San Jacinto mountain.

Needs of Area Outlined

The three supervisors named met last week with 26 Coachella Valley civic and business leaders and promised that this section would be "recognized" by the board hereafter. It had been pointed out to them by Lloyd Loveland, Indio civic leader, that there are three distinct categories of growth in this valley which should be protected by the board: 1) Resort development in the Palm Springs, Palm Desert and Desert Hot Springs section; 2) The agricultural empire around Indio which produced $27 million worth of products last year. 3) A new industrial potential that has already shown great promise.

Only last week The Desert Sun predicted that this sort of a balanced economy assures a brilliant future for all of the Coachella Valley. With the cooperation of the County Government, the area can develop more rapidly and soundly. Badly needed county facilities must be provided soon to keep pace with growth. With this in mind, it was very heartening to read the statement of George Berkey that "the supervisors plan to mobilize the brain power of Riverside County and get something constructive done."

All Sections Can Prosper

There is, of course, no reason why all sections of the county cannot work and prosper together as Supervisor Chamberlain suggests. The whole county is enjoying sound and steady growth. We think the Coachella Valley is out-distancing the rest of the county, but it isn't. In its vast reaches from the Colorado River almost to the Pacific Ocean, Riverside County is enjoying growth and prosperity. Almost every section is going forward—creating demands for new roads and extended county facilities.

And now there is reason to feel very optimistic over the prospects of cooperation from the county's governing body, which has been lacking for so many years.

'And Now ... This!'

HOLMES ALEXANDER:
Needed: Some New Ideas

WASHINGTON, D. C.—"President Eisenhower," said Vernon J. Veritas, "is my candidate for just about everything with one exception. Thus far in 1957 I would never nominate him for first prize in originality."

That's no way to talk about the President's Middle East policy, Mr. Veritas was told.

"Arms and alms," said veritas, a man with a compulsion for telling unpleasant truths. "We rattle the sword for Russia, and we rattle the coins in our pocket for Middle East natives. Wouldn't you think Ike could come up with something better than those old chestnuts?"

Mr. Veritas was told not to be disrespectful of his betters.

'Can't help it,' he replied. I'm one of those who believe that Mr. Eisenhower had a real talent for innovation. That atmos-for-peace plan was his idea. So far it's made amazing progress. It may be one of the really constructive plans of the 20th Century. Then at Geneva in July, 1955, the President left his aides openmouthed by proposing aerial inspection as half-way house toward eventual world disarmament. Aerial inspection may have bugs in it, but it's a truly original thought. It may be the gimmick for partial disarmament in Central Europe."

It was admitted that Mr. Veritas had something there. The President isn't given the credit he deserves for being an idea man. Moreover, there was something very refreshing about Ike's handling of the Suez Canal crisis last autumn. For a while it seemed we had an American foreign policy that wasn't altogether for foreigners.

"So now he turns back the clock," moaned Veritas. "He backslides to the Greek-Turkish policy of 1947 and the Formosa policy of 1955. If I may say so without facetious compairsons, there used to be a famous Southern story about a boy named Epamanandus. His mammy told him the way to handle fresh butter was to wrap it in leaves and put it in the stream. Well, next day this kid acts on yesterdays instructions. He wraps a loaf of bread in leaves and put it in the stream to keep fresh. His mammy tells him the way to bring a puppy-dog home is to tie it on a string and walk down the road. Next day the kid ties a jug of molasses to a string and drags it down the road."

Was Mr. Veritas saying that . . . ?

"I'm saying," he answered, "that Greece and Turkey aren't Egypt and Syria. A policy that worked in the Formosa Strait almost certainly won't work in the Suez Canal. The Middle East is anti-Western because of Western militarism. You don't cure that sort of antagonism by a revial of militarism or by protecting people who don't want your protection. It looks to me as if the proposed Middle East policy is intended to stick British and French flags on the maps. Wouldn't you think we'd learned better than that in the six-year war of French Indochina?"

Arms to the imperial powers! Alms to the barefoot natives! Well, to tell the truth, it did read like a pretty threadbare script.

"I had a wild hope," confessed Veritas, "that the President with his proved capacity for original ideas would address himself to two fundamental facts of Russian policy toward the Western World. Both of these facts antedate Communism. They characterize Russia and not merely Soviet Russia. They are so well known that it's incredible how they are consistently ignored."

One fact would be that Russia leaders(whether czars or commissars) live in genuine dread of Western invasions.

"We don't have nearly enough truth-telling on that score." said Vertius the complusive truth-teller. "President Eisenhower hinted at it back in October when he assured the Russians we would not use the Hungarian revolt as an opportunity to invade. This statement by the President (later repeated in Paris by Secretary Dulles) was not popular among the preventive warriors and rabid Red- haters. But it was statesmanship as far as it went, and it should have gone still further. Today it's become a cliche to say that a wounded Russian bear is more dangerous than a bear not wounded. But it's also true that a wounded bear is a frightened one. By soothing its fright we stand to make some gains for relaxation and peace in East Europe."

The other histarical fact about Russia would be her century-old yearning for a Mediterranean port.

"If we face up to the truth," said Veritas, "we must admit that Russia will continue to agitate for warm-water ports no matter what kind of government sits in Moscow. Instead of forbidding and frustrating Russia's desire for a Mediterranean outlet, it might pay us to weigh this desire on its economic and historical merits."

"It sure would," agreed Veritas. "But the man who pulled atoms for-peace and aerial inspection out of his hat might still have another daring and original thought there. He doesn't deserve any prize for his copy-cat Middle East proposal of more arms and more alms. His admirers have a right to expect more of him than that."

AS OTHER EDITORS VIEW THE NEWS

NO PEACE AWARD

(Altoona, Pa., Mirror)

It makes dismal reading that for the second successive year the Nobel peace prize committee meeting in Norway has been unable to find anyone worthy of its cherished award . . . In many corners of the earth leaders in varying walks of life are striving desperately to accomplish it. Despite their efforts, the Nobel committee had to say sadly: "None of these will do." And as the committee returns to the search for another year, the explosive events of Europe and the Middle East underscore their trials.

ALREADY EXPOSED

(Buffalo, Minn., Wright County Journal-Press)

When he was younger, admits Richard Mayer Jr., of the North Vernon (Ind.) Sun, his ambition was to write a book exposing women. "But darn it," he says, "these designers of modern-day dresses beat us to it."

THIS SIDE of The Sun
By Phat

We got bridges,
We got lights,
We got many other things.
So what is there
To gripe about
Today to boost Palm Springs?

It seems we have everything here in Palm Springs. Everything, that is, except, perhaps a few more customers.

Cannot think of a thing to complain about—which is rather unusual—but maybe that's because of that good feeling after that satisfying lunch I just had at rejuvinated Oscar Gilbert's Town and Country.

THEY'RE STILL TALKING about those new lights on Indian Avenue. One man complained, Said the city should have staggered the lights. Instead of having them all on one side of the thoroughfare, alternated them on either side.

The guy on the next stool, John Archibald, objected.

"You said staggered," he said "Which reminds me. How about an oiled citizen who staggers? From one lamp post to the next? Would you have him criss—cross the street, a temptation to motorists?"

Yeah, and also think of the menace to our canine friends if they had to cross the street between every lamp post.

HERE'S A STORY they credit to Raymie, up at the Dunes.

Seems a landlord told his tenant:

"I am going to have to raise your rent."

"That's fine," said the tenant. "You go ahead, raise my rent. I can't."

John Norman of KDES has a sort of theme song which includes his name. They sing "Norman, Norman, Norman."

It's a good thing Don Klotzbuecher or the Hon. Phat Graettinger are not on a program like that. Just try that for sound!

ANYBODY HERE with $1.06 they want to donate to the City of Palm Springs? Probably tax deductable.

Total cost of the new city hall was listed by council as $330,451.06. A contribution of $1.06 would bring that figure down to round numbers. As round as the roof of the entrance to the new city hall.

The way the Rusians are claiming to be first in everything such as inventing the telephone, electric lights and so on, one of these days they'll lay claim to having invented Vodka.

Which reminds me of the girl in one of our local lounges who said to her companion:

"I don't see how the Russians do it. Every time I drink Vodka, I say "yes" to everything."

AT LAST, I have thought of something to complain about. That is our public transportation system.

I think the various bus companies in the southland should get together and synchronize their schedules.

For instance, if you want to go to the south coast beaches, anywere from Laguna to Long Beach via bus, you have but one close connection each day. If you leave here via Greyhound at 1:40 p.m. you get to Riverside at around 3:20 only to find that the bus of another company, the last until late in the evening, left Riverside at 3:06 p. m., for the beaches.

For the public, I think a 14 minute change would be worthwhile.

DR. BENJAMIN GOLDBERG
Auto Accidents-A Medical Problem

The recent four day festive holidays at Christmas and New Year's were given considerable attention in the very high mortality of automobile travel. The present accident rate involues a death every 14 minutes and an injury every 25 seconds on the hihgway today. This makes automobile accidents a matter of major importance affecting more persons than does all illness today.

Driving is a fine, habituated co-ordination of hands, feet vision and hearing. In today's traffic conditions a driver must be ready to make quick judgements of rapidly changing space-time relationships.

Thus, if two cars are approaching at 30 mph and one driver loses control when they are 45 feet apart, the drivers have just 00.5 of a second to react or only time enough to put a foot on the brake padel. It would be impossible to stop the car.

Foresight, planning and appreciation of hazards are major factors in ability to drive. More continuous attention from moment to moment is required of the motorist than of an airplane pilot. It is not surprising, therefore, that 80 to 90 % of all auto accidents are attributable to driver failures—distracted attention, diminished alertness or decreased consciousness.

At holiday times these faliures increase absolutely, because of the general gaiety of the times which removes alertness, producing relaxation and affecting driver behavior and efficiency which then come into play. The most important of these are the effects of fatigue, alcohol, tobacco and medication.

As fatigue sets in due to a decrease in the blood sugar level and deficiencies of hormone production, vision tends to suffer badly, and eye muscle function in movement is disturbed. Lapses in concentration are also evident. The tendency to maintain alertness to essential in the speeds of the highway disapears.

A skilled driver responds to the coordinated reactions which are evident in vision, hearing and resulting action. Since driving is so much a matter of skill rather than of immediate muscle reaction it is through such skill fatigue that the dirver places himself into the fatality statistics.

The driver thinks he is doing well but actually he is progressively worsening. He will perform a correct action, foot-to-brake, for instance, but at the wrong time. These signs are what are termed as "sleeping at the wheel" after an accident.

As skill fatigue piles up, errors of visual perception increase. A sign indicating posted speed may mean nothing or a traffic signal may fail to register. At times, when the driver fights to keep awake, the monotony induced in the fatigue produces a form of hynoptic hallucinations.

Variations of this hypnosis occur on expressways or turnpikes, where the steady driving at high speeds on straightways creates a mental distortion of the realities of environment.

Other conditions which increase the seriousness of driving may be listed. Alcohol ingestion impairs the driver's gross efficiency and removes his sense of finer judgment, lessens visual senitivity and decreases the peripheral vision.

Tobacco smoking is also a deterrent to safe driving. This is due to the presence of carbon monoxide in tobacco smoke. It increases the pulse rate and blood pressure.

Drugs may create abnormalities, especially the many new antibiotics and sulfa drugs as well as the anti-histaminic substances which are commonly taken for allergy or colds.

Driver stability may also be determined on accident repeaters, that is, individual who are prone to have accidents at frequent intervals. Such individuals are found to suffer from reoccurrences of anger, frustration, depression, and exaltation. Emotional upsets must therefore be controlled or limited.

GRIN AND BEAR IT — By LICHTY

"Haven't quite adjusted to retiring, Gus! . . . Guess it'll take me a while to get used to the difference between my wife and the boss! . . ."

BILL RASHALL
Unedited

There is no doubt that publicity in newspapers for a commerical establishment, club or hotel does pay off and properly accomplished makes an impression on a reader.

Which is a round about way of saying that many of our clubs and hotels hand free tariff rates to many of the Fourth Estate who come from out-of-town but who never do anything for the host or the town, or if they do qqquite often take a slap at Palm Springs.

In the years that I've been here have met many a great newspaperman and-or columnist. Many of them have left the city charmed and delighted with Palm Springs and the people they met here. But there is a good percentage of them who come down here and never have anything but a lost weekend.

DURING THOSE endless hours spent bending the elbow and looking through the glass filled with amber fluid, they conjure many ideas that are as alien to Palm Springs and its resort area as an elephant is native to the desert.

Remember when Herb Cain, San Francisco Examiner, visited our town and was chagrined because it rained for a couple of days. He went back to his San Francisco and wrote nothing but nasty things about Palm Springs.

The other day I reported that a columnist for a Hollywood newspaper gave our town a bad report. I could go on indefinitely about this type of reporter or columnist, but what's the use. My only hope is that when these gentlemen are invited down to Palm Springs that the host or hostess be sure that they learn something about our fair city and are brought in contact with people who know the desert and our poulation.

SUNDAY I MET for the first time Mr. Roy Fey, who recently completed the Desert Skies apartment hotel on South Palm Canyon Drive. I learned that this beautiful place cost more than a half million dollars to erect but that isn't going to be enough for Mr. Fey.

Just as soon as the current Winter season is over, he is going to start the construction of no less than a 100-room hotel right next door to his apartment hotel.

"I'm sold right down to the narrow of my bones on this Palm Springs," he said. In addition, Fey who is the manufacturer of trailers in Chicago, purchased a beautiful home here and plans to erect a trailer plant on a 15-acre plot of land in Banning. We are getting more and more of these good people in Palm Springs.

CHARLES IRWIN, famous motion picture actor and desert addict sent the following to this column: (Now remember, he is the author and we agree with him no less, however.)

You want to know what happens, now or yesterday
Or anxious about things which are to come?
Wipe the worry off your brow
And enter a subscription now
For Palm Springs' best informant "The Desert Sun."

SOCIETY YOUR cup of tea and you'd really like to be
With folk at all the parties which are offered?
"Around Town" will be your column
Witty, modern, never solemn
By the erudite and charming Hildy Crawford

SENSE OF HUMOR or on the shelf and sorry for yourself
To be precise — you're lower than a rat?
You'll feeel great if you meander
To page four and take a gander
At "This Side of the Sun" by Phat.

ALSO, SAME PAGE, and regardless of your age if you're interested in anything at all.
With wisdom you'll be credited
If you always read: "Unedited"
By extemporaneous William (Bill) Rashall.

TO KEEP ABREAST, a subscription I'd suggest
Each month costs just a dollar and a quarter
It's delivered to your door
You couldn't ask for more
And what is more important you'll be smarter.

EARL WILSON:
Judy Made 'Em Stand Up

NEW YORK — You can't help lovin that Judy Garland—not that I'm trying.

Judy threw a party onstage at the Palace after her big, happy, boisterous closing night audience gave her a standing ovation and farewell salute. It was a fantastic crowd that shouted across the footlights to her, sang "Auld Lang Syne" with her, and even cried with her when Judy, in her stocking feet, sort of gurgled as she said, " I wish I didn't have to go away. But I'll be back soon—you wait and see."

Judy communicates with the crowds by being personal—by saying little things like, "Don't you think it's hot in here? Charlie, open the door a little"—and if her voice should ever be lousy (God forbid) they wouldn't care . . . or even notice.

I asked Judy at the party (rubbing shoulders with Moss Hart, Smith & Dale, Fred F. Finkelhoffe, and Geene Courtney) if it wasn't unusual for the crowd to stand up for her.

"You know," she said, "I bet somebody paid them to do that."

Elvis Presley urged Monique Van Vooren to stay at the same hotel he does in Hollywood . . . Lillian Roth, who opened at the Plaza last week, is a frustrated dramatic actress. "I did one TV role on 'Matinee'—I guess the good Lord just wants me to do one a year and then shut up! she says.

Fernando Lamas was surprised on his 37th birthday by his wife Arlene Dahl, with a party at Sardi's. Lamas was lured to Sardi's upstairs by William Fields, press agent of "Hanpy Hunting," who told him he had to meet a West Coast newspaper man there. Lamas was rebuking Fields "for not being able to get a table downstairs" and telling him "Its' bad for your prestige," when Arlene and the others began yelling "Surprise!"

Erroll Flynn says, "At a certain age you want to attempt to try to do something worthwhile." He hopes to star in and produce "Cardinal Richelieu," last performed in America by Edwin Booth some 75 years ago—tying it up with the Hungarian crisis. "I'm very serious," he says . . . Taffy Tuttle told Lee Segall, the Dallas producer, "Texas is a place where men are men and women are women, and it's not a bad setup."

"THINGS GONE for the "Do You Remember?" file:

Ice cards, Saturday baths in the washtub by the kitchen stove, mosquito netting, livery stables where you could rent a horse and buggy, unsliced bread, the postman blow a whistle when he delivered your mail, Indian suits, wood sheds, grape arbors, home funerals, Lone Scout, cracker bowls, corn-pone, copper-toed shoes, cream on top of the milk, side curtains for autos, and limousines with flower vases in the seat.

All from Dr. R. W. Masters of the Indian State Teachers College, Terre Haute.

THE MIDNIGHT EARL . . .

Red Skelton cancelled his Inaugural trip due to his son's leukemia . . . The Buddy Hacketts are expecting . . . Tallulah's still in "Eugenie" in Philly after cracking six ribs . . . The dancing Blackburn Twins play two FBI guys in Cheryl Crawford's non-musical "Good as Gold" . . . The Dick Shawn-Dolores Grey feud is so hot in Las Vegas that he quit a crap game—while winning—because she stopped by.

Gary Moore's taking his two TV shows to Florida next month . . . Lisa Ferraday's returning to Greenland in March with Mike O'Shea's GI tour.

Dick Hoymes is recovering from his black eyes at Miami's Racquet Club . . . A tough-guy film star entered a local hospital to fight his booze problem . . . Mike Wallace's TV'er will get a soap sponsor.

Julie Andrews of "My Fair Lady" wants a March vacation, after sexy Rexy returns . . . The "Jeanne Eagles" movie won't be filmed here—too many landmarks of the '20s have disappeared.

Earl's Pearls . . .

Sure, there are some things more important than money—but it takes money to buy them.

WISH I'D SAID THAT: "Never try to change a woman's opinion—even if you can figure out what it is."—H. C. Diefenbach.

TODAY'S BEST LAUGH: A henpecked weatherman describde his wife: "She talks 120 words a minute, with gusts up to 170."

It's getting, reports Taffy Tuttle, so almost any girl with a good, steady job can get married . . . That's earl brother.

QUOTES
By UNITED PRESS

INDIANAPOLIS—An official of Eli Lilly & Co. announcing cutbacks in polio vaccine production because millions of shots are going to waste in storage:

"If a child contracts polio this summer, his parents can't find anyone to blame for it except themselves."

WASHINGTON — Democratic National Chairman Paul M. Butler calling for an increase over the $3 million level for campaign spending by a national committee during a presidential election year:

"I don't think you should make it any easier than it is now for wealthy interests to exercise control."

INSTALLATION DINNER-DANCE for the Palm Springs Mounted Police was held at the B-Bar-H Guest Ranch in Desert Hot Springs Friday night. Joe Butler was installed as captain, replacing Kenny Paul in that position. New officers of the Mounted Police are, left to right, Charlie Thomas, director; Kenny Paul, ex-captain; Chief of Police August G. Kettmann; Butler, captain; Fred Ross, lieutenant-secretary-treasurer; Bill Moore, director; and Cliff Campbell, lieutenant. Not pictured above is Dr. William Aikin, director.

CAPT. JOE BUTLER presents an honorary captain's badge to Kenny Paul, outgoing head of the Mounted Police for the job he has done with the organization during the past two years. Thirty couples attended the dinner-dance held by the Palm Springs Mounted Police at the B-Bar-H Ranch. (Desert Sun Photo).

Lee Liberace Robbed of $30

A glib-talking youth who passed himself off as a longtime acquaintance of the Liberace brothers is being sought today for the theft of $30 from the Chi Chi dressing room of George Liberace.

Liberace, manager of his famed piano-playing brother, told police the youth who had been hanging around the Chi Chi backstage for the past two days, apparently took $30 from a money clip left in the dressing room.

The suspect reportedly gave Chi Chi employes the impression that he was well known to the Liberaces, Police Officer William Madsen reported. The youth also passed himself off as one of "Bishop Shield's boys from Chicago."

SUCCESS OR FAILURE?

$6.00 Can Mean the Difference

Enroll in SPEECHCRAFT, beginning January 17th

Sponsored by

TOASTMASTERS CLUB of Palm Springs

FOR DETAILS, PLEASE TELEPHONE

Dean Gilchrist 8-4646 Paul Payne 2136

PIANOS . . . ORGANS

Baldwin — Wurlitzer — Thomas

BANK TERMS

YATES MUSIC CO.

THE PLAZA

Corner of Indian Phone 2838

Indio Phone 76-5135

High School Highlights

By DIANA STIMAC

On Jan. 30 the high school drama class will present five one act plays at Frances Stevens School. The time will be 8:15 p.m.

On Thursday, Jan. 17 at 4 p.m., the annual Girls' Athletic Association—Girls' League tea and fashion show will be held. The show, which will be in the high school library, is for all the mothers of the school. It has been presented since 1948. The models were chosen from out of the junior and senior classes.

SOPHOMORE GIRLS will be in charge of refreshments, and freshman girls will serve as hostesses. The outfits for the models are being donated by Beebe's, Edith's, and The Beachcomber. Melinda Hough, Girls' League president, will act as commentator.

Well, here at school, now is the time when visions of final exams dance in our heads. It won't be long now before report cards are handed out, and that means boning up for the many finals which precede them. The finals will begin Jan. 30, and continue through Feb. 1. Then we catch our breaths and wait for our cards which come out. So between now and Jan. 30, you can bet that midnight oil will be scarce, because so much of it will be burning

LOOKING A little into the future, three big events are looming on the horizon.

On Feb. 9, the "Sweethearts' Ball" will be put on by the Girls' League. The dance, which is being held at the Youth Center from 8 to 12, is semi-formal.

Feb. 23, the senior formal will be held in the American Legion hall. The time has not yet been set.

Palm Springs High School will be represented on television Feb. 24. The program is "Who Knows That?" on Channel 13, Sunday morning from 9 to 9:30. At that time, students chosen carefully from the entire general science enrollment of the high school will make their appearance.

Three boys and three girls will be representing the science department, and their teacher, Robert Bourquin, also will be on the program. The six students, chosen for their ability and knowledge in the general science field will perform in a program of discussion and demonstration. The students and Mr. Bourquin will travel to Los Angeles where the program is presented "live."

During fiscal 1955, 36,523 men successfully completed the fourth elementary grade in the U. S. Army.

Not Worth It

BOYNE CITY, Mich. (AP)—Donald Shay, 26, won a $1 bet with his father-in-law as to which of them could find the first mushrooms of the season but his victory was a painful one. Shay became so excited when he found some mushrooms that he ran head on into a barbed wire fence when he dashed to show them to his father-in-law. Doctors took a dozen stitches to close cuts on Shay's face.

Douglas Recovered From Dog Bite

Actor Kirk Douglas has "recovered" from his mild case of dog bite, his wife reported today.

The dog was located yesterday by Humane Officer Bill Mueller and is now under two weeks quarantine to determine whether he has rabies, thus sparing his victim the ordeal of undergoing the painful Pasteur rabies treatment.

Douglas, now on his way to New York, was bitten on the left thigh last Friday as he rode his bicycle near his home, 1069 Marshall Way.

Although Douglas reported the bite was not serious, he was given a tetanus injection as a precautionary measure against infection. He received a second shot before taking off for New York.

DR. G. M. MILKIE

OPTOMETRIST

Complete Visual Care

- Contact Lenses
- Visual Training

102 EAST AMADO ROAD

Phone 9320

Top Brands for Top Hands

- Western Shirts
- Riders
- Skirts
- Hats
- Boots
- Belts
- Silver Buckles
- Ties
- Suede and Leather Jackets
- Squaw Dresses
- Moccasins

EVANS of California

LEATHER GOODS AND WESTERN WEAR

378 SOUTH PALM CANYON DRIVE PHONE 7724

In the New Thrifty Building

Shop the Town Over and You Won't Find Values to Match This!

"Nuf Ced"—CHARLIE BROWN

Modernized

to serve you better!

The hammering has stopped, the dust and fallen plaster have been cleared away, the material men have come and departed—six months of mess, but it's all over now. Like a magician waving his magic wand over a scene of apparent disorder, the scene has been changed to one of beauty and order. Transformed, with nothing overlooked, is our completely remodelled office on 8th and Orange Streets in Riverside. Consideration has been given to the demands of today as well as the anticipated needs of tomorrow.

Although the familiar arcaded exterior remains unchanged except for the restyled entrance, the interior has undergone a complete change. Nothing has been spared in modernizing the office to make it comfortable and efficient for all.

These many changes, completed at a substantial cost, will help us to continue to provide our customers with fast, accurate title and escrow service—a most important feature of our business.

Artist sketch of new customer lobby and order counter

The public is cordially invited to inspect our modernized quarters.

SECURITY TITLE INSURANCE COMPANY

8TH AND ORANGE STREETS, RIVERSIDE, Phone: OVerland 4-1400

MERCURY BOOSTS PRODUCTION TO A MERCURY A MINUTE TO MEET DEMAND

CO-OP

A record 40,000 Big M's being built in January . . . a 43% increase over December. A Mercury a minute, every minute of the day and night! All Mercury assembly plants are working overtime with the largest work force in Mercury history to meet the tremendous buyer demand. The landslide swing to Mercury is solid evidence that the new Big M is the most exciting car value of 1957. Never before has so much bigness and luxury cost so little. Prices for America's most beautiful and advanced car are just an easy step above the low-price three. Why not stop in at your Mercury dealer's today?

THE BIG M

MERCURY for '57

with DREAM-CAR DESIGN

Don't miss the big television hit, "THE ED SULLIVAN SHOW," Sunday evening 8:00 to 9:00. Station KNXT, Channel 2

PALM SPRINGS LINCOLN MERCURY COMPANY

335 Sunny Dunes Road Palm Springs, California PHONE 5057-2301

Palm Desert

By GRETCHEN CHEESEMAN

Last Monday night was the first Coronation night at Shadow Mountain Club, and a large and appreciative crowd was present. Besides the Coronation program there was an excellent floor show —a fine singer, John Nolton, and a Swedish juggler, Kai Farrelli who was tops. Coronation nights are held every Monday.

Maurice Shaff of Champaign, Ill., spent several days of last week as a houseguest of Ed and Hazel Sergeant.

The Forrest Bowers entertained Mr. Bower's brother and wife, Mr. and Mrs. Dan Bower of Minneapolis, Minn., last Wednesday and Thursday.

Mrs. Hudson Werder enjoyed a holiday visit with her son and family, Frederick Werder in Santa Ana. Mr. and Mrs. Frank Pebbles of Chicago were here for a few days visit with Mrs. Werder. Mrs. Pebbles and Mrs. Werder are sisters.

Mr. and Mrs. Gay Webster are spending a few days at Green Palm Lodge but expect to be residents of Palm Desert very soon. Mr. Webster has purchased the Earl Rutz Business Service in the Professional Building. Also Dr. and Mrs. Wendell Griffith of UCLA were guests at Green Palms.

Friends of Mrs. Frances Knox will be glad to know that she will be able to return home in a few days from the Desert Hospital in Palm Springs.

Mr. and Mrs. Wilbur Cameron of Victoria, B.C., have leased the Ralph Caplinger home on Paintbrush Lane for the winter months. Mr. and Mrs. H. A. Humber, also of Victoria, will be guests of the Camerons for a week or so.

Saturday night found many Shadow Mountain Club members and guests dining and dancing. Among a few seen were Mr. and Mrs. Robert Meyler, the Tony Josephs, Paul Barnes, John Coonans, Dudley Steeles, Adrian Schwilcks, Tom Browns, Rudd Hackborns, Niles Howells, F. C. Goodwin, Claude Safstrom, Gene Roberts, Dr. and Mrs. James Ketchersid, Dr. and Mrs. James Taylor, Mrs. Isabelle Belyea and daughter, Mimi, the A. H. Coffins and Rene deVaranne.

The Sun Lodge Colony has many winter householders and guests. Mrs. Olin Garrison has opened her Lodge after a trip to Spain, and is entertaining Dr. and Mrs. Roland Brown of Oakland.

Mr. and Mrs. Charles Patridge of San Francisco are in their lodge for 10 days. Mr. and Mrs. Charles Rowe of Chicago have just arrived and will occupy their lodge for at least two months. Dr. and Mrs. A. Sale of San Francisco and San Mateo will enjoy the sunshine for a week or so. Mr. and Mrs. Robert Halliday of Hollister have also arrived from their ranch near Hollister. Mr. Halladay brings his horses with him and rides every day. They are living in Mrs. Refa Deaton's Sun Lodge for a month. Mrs. Deaton is trying Trailer life in Sahara Park.

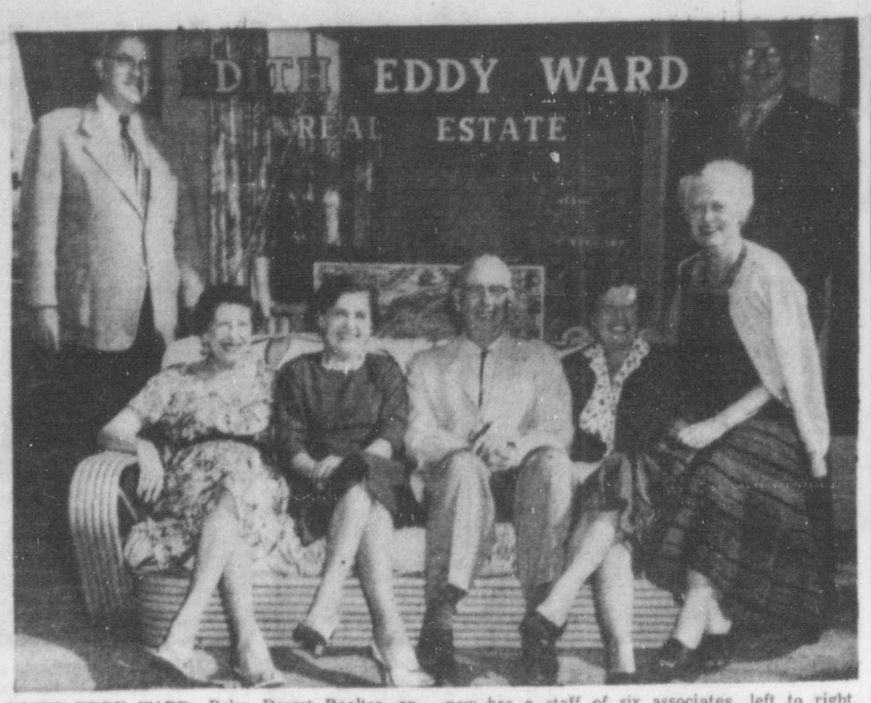

EDITH EDDY WARD, Palm Desert Realtor, announced today the opening of a branch office located in the Patio Shops in Palm Desert, next door to the California Electric Power Co. Miss Ward, now has a staff of six associates, left to right, above, front, Miss Ward, Vera Gordon, H. B. Whitlock, Bertha Conrad, Charlotte Steward, and in back, Stanley E. Wheildon, and Harry W. Holt. (Bob Johnson Photo).

Ostler Starts Own Paint Line New Business,

Earcel Ostler of Ostler Paints in Palm Desert, who opened his paint and wallpaper store last October, announced today that he is now carrying a complete line of his own paints, especially blended for desert use.

Ostler, who has been in the desert area for the past seven years experimenting with different paint ingredients acceptable for desert climate stated that "paints either dry out and crack on the desert, or turn soft and chalk off." The new balanced formula of his new paints, he states, will withstand both heat and dryness.

Before moving to the desert Ostler maintained his own decorating business in West Los Angeles for 17 years.

New Business, Tax Service Opened in PD

Stewart Trumble and Gene Lambkin announced the opening of their new business and tax service last week in the new offices just completed in Palm Desert Center.

Associated with them is Jeanette Constantino, who maintains a secretarial service and is acting secretary of the Palm Desert Chamber of Commerce.

Stewart, a licensed public accountant was associated for five and a half years with the Franchise Tax Board in Los Angeles. Lambkin has a background of 15 years as tax consultant and public accountant.

Unusual Moonlight Lectures On the Dunes Are Scheduled

Unusual moonlight lectures on the dunes have been announced by Marjorie B. MacFarlane, famed psychologist, metaphysician and artist. Mrs. MacFarlane has returned to the desert after an absence of 3 years, to make Palm Desert her home.

She is well known in this area, having lectured and counseled at the Desert Inn, Smoke Tree Ranch, House of Murphy, Town and Country, all in Palm Springs, and at Sans Souci in Indio.

She has also lectured, taught and entertained in Lake Arrowhead, Laguna and Pasadena.

She is a leader in the modern School of New Age Thought called "The Temple of Dynamic Truth," studying the Metaphysical and the Esoteric.

She will hold classes each Monday night at the El Basame Mucho Center in Pelm Desert, and each Thursday night in Indio.

Her special "moonlight on the dune" lectures will be held each night of the full moon after dinner at Okerlund's west of Indio. All interested persons are invited to call 76-2922, for evenings for full information.

From Okerlund's the group will travel to the nearby dunes where a varied program will be presented.

Marion Nordstorm of Indio will sing "Open the Gates of the Temple," accompained by Arlette Nelson of Coachella.

There will also be group singing, and a meditation by Isabelle Parker of Palm Springs, preceded by a dramatic selection by Rosemary Williams of Yucaipa.

Photography Salon Exhibit Set for Riverside County Fair

All pictorial photographers of Southern California are invited to participate in the first annual photographic salon exhibit at the Riverside County Fair and National Date Festival in February.

Sponsored by the Wind and Sun Council of Camera Clubs, an affiliate of the Photography Society of America, the exhibition at the county fairgrounds at Indio will consist of the best 100 prints submitted.

William King of Beaumont, exhibit chairman, announced this week that closing date for entries is Feb. 7, and that judging will take place on Feb. 9.

PRINTS SELECTED to hang will be on display during the nine days of the fair and festival, Feb. 16 through 24, in the Educational Building. A special gallery is under construction for the exhibition.

King listed the following rules for entrants in making his announcement:

All entries must be sent prepaid and return postage, together with entry form, must be mailed under separate cover, either attached to the package of prints or mailed separately.

A MAXIMUM OF four prints of any size, mounted on standard 16 by 20 inch mounts, either black and white or toned by photographic process, may be submitted by each entrant.

All prints are to be identified on the reverse side with title, maker's name, address, and club affiliation, if any.

There will be no classes or restrictions as to subject matter. Each print will be rated entirely upon its merits relative to interest, composition, and technique.

A handsome trophy will be awarded the print considered the most outstanding by the jury, and ribbons will be given for those deserving honorable mention.

Judges for the Indio event will be three outstanding photographers from Los Angeles County.

The Wind and Sun Council includes camera clubs covering the desert and rural areas from Pomona, China Lake, Yuma, and south into San Diego County. Burdette White of Perris, one of California's outstanding photgraphers is president.

Entry blanks may be obtained from William King, 150 East Sixth Street, Beaumont, or at the fairgrounds at Indio.

Classes for Dogs Start Wednesday

Obedience classes for Palm Springs area dogs get under way at the Rodeo Grounds Wednesday night under the direction of Chet Kinnaman, prominent canine trainer for motion pictures and television.

The obedience course runs for five weeks, with classes every Wednesday and Saturday.

Class time this Wednesday is 6:30 p.m.

Young dog owners are particularly invited to join the class, Kinnaman said. Fee for the course is $15, or $1.50 for each class.

Your Closest Paint and Wallpaper Store is
OSTLER'S PAINTS
PITTSBURGH PAINT DEALERS FOR THE DESERT
Phone 76-3131
HIGHWAY 111 PALM DESERT

Bathing • Clipping • Grooming •
THE POODLE SHOPPE
830 Bway, Cathedral City Phone 8-8292

LAUNDROMAT — TOP DRY CLEANING
ALTERATIONS — FINISHED LAUNDRY
WE USE ONLY SOFT WATER
Palm Desert Cleaners
73-195 Highway 111 Palm Desert Phone 76-3771

PRESCRIPTIONS
SPECIALS
ANATOLE ROBIN LIPSTICK
COLONIAL DAMES SKIN REFRESHNER
COLONIAL DAMES ALL PURPOSE CREAM
DOROTHY GRAY DRY SKIN CREAM
PALM DESERT PHARMACY
OPEN DAILY 9:00 A.M. TO 8:00 P.M.
SUNDAY 10:00 A.M. TO 6:00 P.M.
Phone 76-3621 Palm Desert E. D. Mullins, Jr.

Hair Styling BY
"Elora" Kenyon
Specializing in Silver Blondes and Personalized Hair Shaping
ELYCE HARVEY
Phone 76-4181 HEATLESS DRYERS Palm Desert Center

Slim Gym Salon
Heavy, Overweight, Tired? Try the MacLevy Slenderizing System. FREE Guest Visit can point the way to real figure loveliness.
Rudy Anderson 73-386 Hwy. 111
Garduate Masseuse Phone 76-5271
PALM DESERT

EDITH EDDY WARD
Specializing in Properties at Palm Desert, Thunderbird and Indian Wells Areas. Shadow Mountain Club Lots.
A Real Buy
One of Palm Deserts finest homes. 4 bedrooms, 3 baths. Refrigeration cooling, large corner lot in Shadow Mountain Estates. ONLY $45,000 FURNISHED. TERMS.
Associates:
Charlotte Steward—H. B. Whitlock—Harry W. Holt and Vera Gordon.
PHONE PALM DESERT 76-3431 — 76-5259
73-667 Highway 111 (Next to Drug Store) Palm Desert

January Inventory Sale
Women
500 Pair Women's Shoes $1 per pair • • •
Popular Brand Brassiers $1 each • • •
Ladies Assorted Skirts Broken Sizes $1 and $1.97 up • • •
Ladies Nylon Uniforms $4.95 • • •
Ladies Dresses Mostly Small Sizes $3.00 • • •
5 Only—Tall Women's 100% Wool Coats Sizes 12 to 14 $15.00 each
Men and Boys
Men's Dress Slacks $4.95 and up • • •
Faded Blue Denims All Sizes $2.99 • • •
Sport Shirts 2 for $5.00 • • •
White Seersucker Shirts $1.00 each • • •
Handkerchiefs 10 for $1.00 • • •
Eisenhower Jackets $7.95 and up • • •
Boys Shirts Sizes 1 to 6 2 for $1.00 • • •
Boys Long and Short Sleeve Shirts All Sizes 2 for $3.00 • • •
Yardage and Remnants
Numerous Other Items Drastically Reduced
DESERT OUTLET
68-578 Broadway Cathedral City

ANTENNAS
• All Types • All Makes • All Work Guaranteed
Sales—Service—Repairs
Improve Your Reception
Special—$12.50
Lead-In Change Reset & Direction
Lang & Waller
Phone Indio 7-5269
43-809 Arabia, Indio

You wouldn't have all the trouble if you would see Valley Lumber Company about your fence problems.
INDIO HWY. 99 NEAR 111 7-3692 • PALM DESERT 76-2211
VALLEY LUMBER
HARDWARE - PAINTS
"THE MOST COMPLETE STOCK IN THE VALLEY"

PHONE 76-5156
Welcome-White AND CO.
Coachella Valley Real Estate Investments
PALM DESERT CENTER HIGHWAY 111

Pink Plum Restaurant
LUNCHEON—11:30 TO 2:00
Plate Specials From Our Hot Wagon
Complete Dinners—5:00 to 8:30—$1.65 and $1.95
Ham and Eggs Any Time
CLOSED SUNDAYS
HIGHWAY 111 — Opposite Union Station — PALM DESERT

ANGELO'S PALM DESERT INN
ITALIAN FOOD AT IT'S BEST

Pizza Steaks Ribs and Chicken.
Closed Mondays
Highway 111
Phone 76-2501

IN YOUR HOME EXPERT RUG CLEANING AT OUR PLANT
DYEING BINDING REPAIRING • • •
WALL TO WALL CARPETING
MARNELL'S CARPET AND UPHOLSTERY CLEANERS
Next Door to Fire Station, Cathedral City — Phone 8-7887

For Real Estate in Palm Desert it's
HAL KAPP — TED SMITH
REALTORS
Desert Property Consultants, Inc.
PALM SPRINGS 8-5022
PHONE 76-4831 73-347 HIGHWAY 111

Announcing the Opening of the Office of
TRUMBLE & LAMPKIN
Business and Tax Service
and
Secretarial Service — Notary Public
Mimeographing
in
THE CENTER
73-385 Highway 111 — Palm Desert, Calif.
Phone 76-5257
STEWART TRUMBLE, P.A. GENE LAMPKIN
JEANNETTE CONSTANTINO Secretary

A TOP QUALITY POOL
Means Top Quality Constructon
Means Top Quality Workmanship
Means Top Quality Equipment
Packard used to say, "Ask the man who owns one." We say: "Ask the reliable contractor about our quality pools.
Manchon Designer-Builders of the Desi Arnaz pool at Indian Wells. The largest commercial pool in the desert area.
MANCHON POOLS
152 East Palm Canyon Drive
(Across From the Palm House)
PHONE 7334
Cont. R. Tancredi
AT NO OBLIGATION PLEASE HAVE A REPRESENTATIVE CALL.
Name .....
Address .....
Phone .....

Rancho Mirage

By JEAN PATANE

Mrs. Louida Watterud returned to her home in Redlands following a visit with her daughter, Eleanor Wagner, associate of Estella Ewart Realtor, and secretary of Rancho Mirage Chamber of Commerce. Arriving from her home in West Los Angeles for what was to be just a short visit with Eleanor, Ruth Bailey is now a permanent resident, and is employed at Ben Cowan Ford in Indio, and she and Eleanor have taken an apartment together.

Mrs. Gladys Kapp, houseguest of Mrs. Shirley Wall, who left last week for her home in Molina, Ill., will return in about three weeks for another visit with Mrs. Wall. Capt. and Mrs. Douglas will leave their home in Albuquerque, as soon as the captain is able to travel following a recent illness. The Douglases will also be guests of Mrs. Wall.

Corky Krekorian, of Tile Top Tables, is back after a few days in San Fernando where their Tile Studio is located.

Following a two weeks visit with his parents, Mr. and Mrs. Ed Doak, Charles Doak and his wife left for their home in Albuquergue, N. M.

Here from their home in Vancouver, British Columbia, are Mr. and Mrs. A. J. Munollem who are at El Rancho Hotel this week.

Weekend houseguests of Mrs. Marcelle DeVinna were Otto Olsen, Postmaster of Los Angeles, and Caroline Leonetti, fashion expert for the Art Linkletter Show. Saturday night Mrs. DeVinna entertained her guests at the Chi Chi Starlite Room.

Mr. and Mrs. Ted Smith returned last week from San Francisco. Mr. Smith was inaugurated as regional vice president of the Riverside County District of the California Real Estate Association. During the four day session they stayed at the Sir Francis Drake Hotel and attended the inagural dinner at the Mark Hopkins Hotel honoring the new officers.

Guests at B—Glad Manor here for the week are Mr. and Mrs. V. K. Miller and mother, Mrs. Porty, from Eugene, Ore., Mrs. Jane Mahon and daughter, who were guests earlier this season, and Mr. and Mrs. J. M. Anderson of Long Beach.

Mr. and Mrs. Harry Feith of Boston, Mass, are stopping at The Desert Holiday, Mr. Feith is contemplating entering business here within the near future.

Mrs. Harry Wall, who has been visiting with her daughter, Mrs. Dorothy Parsons, for the past few months, left by plane last Thursday for Honolulu to visit with her son and family, Mr. and Mrs. George Wall. Accompanied by Mr. and Mrs. R. F. Udall, Mrs. Wall and Dorothy were overnight guests of Mrs. Allen Drumheller, Sr., at her home in San Gabriel.

Wednesday evening Mrs. Drumheller entertained with cocktails and buffet honoring Mrs. Wall, her close friend of many years. Among those attending were Mr. and Mrs. H. J. Garritson, and Mrs. Mary Young of Pasadena, Mrs. Tom Drumheller, Mr. and Mrs. Allen Drumheller, Jr., George Drumheller and Miss Linda Fischer. After seeing her mother off on the plane, Dorothy and the Udalls returned to Rancho Mirage.

Mrs. Anette Hawley, formerly of Palm Springs, is now in her new home on West Veldt.

Mr. and Mrs. Frank Dunn returned from a two week vacation in Mazatlan, Mexico. Mrs. Dunn, a well known artist, who is noted for her beautiful leis and matching flowers for the hair, plans to open a gift shop soon.

TED SMITH, Rancho Mirage and Palm Desert Realtor, conducted the meeting with members of the Board of Supervisors and Coachella Valley civic and business leaders at the Shadow Mountain Club Friday night. The meeting was held to provide a better understanding between the supervisors and residents of the Valley. Left to right are Curtis Chamberlain, Smith, George Berkey, and Paul Anderson. (Desert Sun Photo).

33 Homes Sold In Rancho Mirage In Four Months

Mel Anderson, general sales manager of the Art Linkletter, A. Ronald Button development in Rancho Mirage, reports a wonderful response from the general public within the last few weeks, with more than 33 homes sold since Sept. 1.

Residential and income lots also have been greatly in demand according to Anderson, with a top sale of ten lots, at a cost in excess of $60,000, recently purchased by Clyde Johnson of Burbank. Johnson plans a de luxe hotel with restaurant and shopping center in the Rancho Mirage development, in the near future.

Among those who have recently purchased homes in the development are Mr. and Mrs. James Udall of Encino. Mr. Udall was formerly president of the California Real estate association and together with Len Hardie, developed the community center on Atlantic Boulevard in Los Angeles. Also Mr. and Mrs. Coppel of Los Angeles.

Mr. Coppel is a feautred writer of Paramount studios and author of several outstanding TV shows). Jeff Chandler of movie stardom and his wife; Mr. and Mrs. Norman Lyon (Mr. Lyon is a director of the FHA of southern California); Mr. and Mrs. Albert Eurengy of Morongo Valley; Mr. and Mrs. Dan Boteff from New York; Mr. and Mrs. Richard Cody of Los Angeles, and Dr. and Mrs. Alexander Stearns of Hollywood.

Vales Entertain at Open House on Silver Anniversary

In celebration of their twenty-fifth wedding anniversary, Mr. and Mrs. John Vale held open house at their home on San Gorgonio Avenue, from one until six Saturday afternoon, sevring cocktails and hors d'oeuvre to their many friends who came to wish them many more happy years.

They spent their honeymoon at the Wintergarden Hotel in Palm Springs and through the years were frequent desert visitors. A few months ago they joined the Rancho Mirage colony of permanent residents.

MR. VALE, WHO for many years was vocalist with the Los Angeles Breakfast Club, and at the time of their marriage was prominent in the field of radio and entertainment, still leads the singing at the Breakfast Club each Wednesday morning. He and Mrs. Vale drive into town every Tuesday afternoon. He was very active in civic affairs and was associated in building and real estate development, and is now a partner of Ben Barnum of Barnham-Vale Developers.

Mr. Vale is a Past Grand Patron, Eastern Star of California; a member of Al Malaikah Temple and the High Twelve Club. They are members of the Shadow Mountain Club and last Monday night Mrs. Vale was crowned Queen for a night.

FOLLOWING THE celebration at their home the Vales and more than twenty of the guests went on to Shadow Mountain Club for dinner and dancing, and Sunday morning they entertained many of the guests at brunch.

Among those attending were Mr. and Mrs. Harold Murphy and Mr. and Mrs. Parker Kremer of Palm Springs; Mr. and Mrs. Forrest Bower, Mrs. John Hill and Mrs. Willene Sullivan of Palm Desert. From Los Angeles were Messrs. and Mmes. Charles Vonderake, Harry Chapman, Jerome O'Connor, David Laing, Mark A. Pierce, Russel C. Hedeen, F. Ashton Wilder, Marshall Savage, George A. Thompson, and Mr. and Mrs. Harold Link (he is manager of Los Angeles Breakfast Club).

Among those from Rancho Mirage were Postmaster and Mrs. Sidney Greenleaf, Ben Barnum, Miss Francis Legg, the Ted Cares, Manny Strands, Mel Andersons and Mr. and Mrs. A. Ronald Button.

Driver's License Charge Dropped Against Youth

Sixteen-year-old John Wallace Moore today faced one less charge resulting from the Friday auto crash that sent five persons to the hospital.

Moore was originally charged with running a boulevard stop and driving without a valid license. However, police said today that a check with the motor vehicle license bureau in Sacramento revealed the youths license was valid.

Police explained that the license carried by Moore was mutilated to the point where it was illegible.

The youth and a friend were injured when Moore's auto allegedly ran a boulevard stop sign and crashed into a car driven by Mrs. Antoinette Sims, of Desert Hot Springs, at Indian Avenue and Vista Chino.

Mrs. Sims is under treatment for internal injuries at Desert Hospital, where her condition was reported "good." Sims and his companion were released after emergency treatment. Two other crash victims with minor lacerations did not require hospital attention.

Buccinos Move Work Rooms

Buccino Interiors have moved their drapery and upholstery work rooms into the Don Cameron Building, permitting expansion of the show rooms in the present quarters.

The Buccinos plan on bringing back new and interesting items from the Furniture Show in Los Angeles.

Nine Jet Black Poodles Born to Baba, TV Star

An unusual blessed event took place last week when Baba, sired by George (both T. V. starred poodles) gave birth to nine jet black toy poodles.

Carl Saffold, owner of the Poodle Shoppe in Cathedral City, was returning from a visit with his mother, Mrs. Lillian Jerow, who lives in Indio. While going through Rancho Mirage Baba started to have her puppies. Carl stopped in front of Ran Mirage Nursery to lend assistance.

In the Desert Area its Jim Rounds for Custom Wood Products
• Cabinets
• Modern Furniture
• Fine Custom Work
72-060 Highway 111
Rancho Mirage
Phone Palm Springs 8-4964

Joe's Liquors and Gourmet Pantry
Packaged Xmas Gifts
Ph. 8-8413
(Across Street from Former Location)
71-416 Highway 111
Rancho Mirage

Lee's Cafe
HOME-MADE CHILI PIES — CHEESECAKE
ICE-COLD BEER
Open 6 a.m. to 11 p.m.
Next Door to Shell Station
Highway 111
Rancho Mirage

NICK NAYLOR, INC.
Floor Coverings
Large Stock of
Carpets, Rugs, Linoleum and Tile
High Quality of
Merchandise, Workmanship and Service
45-781 FLOWER STREET, INDIO — PHONE 7-3871
Off Highway 111 — North of Fox Market

furniture - draperies - carpeting - upholstering
MICHAEL BUCCINO INTERIORS
Associate: Edmund Fernald
71845 highway 111 — RANCHO MIRAGE — phone 84861

"IN YOUR HOUR OF NEED"
Fitzhenry Funeral Home
Norman & Evelyn Fitzhenry
Indio 7-3531
24 HOUR AMBULANCE SERVICE
FUNERAL INSURANCE PLAN
45-635 South Jackson Street, Indio

Art Linkletter — A. Ronald Button
present RANCHO MIRAGE
"The Showplace of Beautiful Homes"
PRICES ARE MOST MODERATE. CUSTOM BUILT HOMES FROM
$18,500
2 bedroom and convertible den, 1¾ bath, 3 ton refrigerated air conditioning. Inter Com Radio. Forced air unit heat and other features. Large homes with a deluxe heated swimming pools.
$22,500 to $33,500
Model Furnished Homes Now Open
Rancho Mirage on Highway 111 between Thunderbird Country Club and Shadow Mountain Club.
RANCHO MIRAGE REALTY CO.
Mel Anderson, Gen. Sales Mgr.
Palm Springs 8-3881 Palm Desert 76-4646

Pre-Teens • Maternity • Infants Wear • Boys—2 to 6 • Girls—2 to 14
The Children's Corner
Kiva Market Building
Rancho Mirage

Free Demonstration
Merle Norman Cosmetic Studio
Ph. 8-6961
Prompt Mail Order Service
P.O. Box 1085
716 Broadway, Cathedral City

UPHOLSTERING
Bedspreads, Drapes and Cornices
MONTESANTO
71-409 HIGHWAY 111 PHONE 8-4963

Special Moonlight Lectures by the famous MARJORIE B. MACFARLANE
"Modern Man in Search of a Soul"
Thursday, January 17
Meet for Dinner at Okerlund's, Highway 111, 1 mi. W of Indio before the Lecture on the dunes
CALL 76-2922 FOR DETAILS

For the Discriminating
★ Patio
★ Garden
★ Sunroom Furniture
Garden Furniture Recovered and Repainted
Wilshire Awning & Furniture Co.
72-162 Highway 111 Rancho Mirage Phone 8-5786

EXPERT WHEEL ALIGNMENT
TUNE-UP AND CAR WASH
Les Yoxsimer's
Richfield Service
Highway 111
Rancho Mirage
Phone 8-3662

MUFFLERS
DUNCAN EMMONS
BODY AND FENDER
Phone 8-5711, Rancho Mirage

They go together.. our CARE and your CAR
S&H GREEN STAMPS
Specialized Lubrication Tire and Battery Service
Free Pick-up and Delivery
RANCHO MIRAGE
Phone 8-8205
AL AMES SHELL SERVICE

Swept-Wing Dodge . . . only 4½ feet low and all dynamite!

Step into the wonderful world of AUTODYNAMICS

It breaks through the vibration barrier!

It unleashes a hurricane of power
It tames a tornado of torque
It is swept-wing mastery of motion

Right off the bat, you'll realize there's something *entirely different* about driving the new Swept-Wing Dodge. You know it's the slickest piece of live action you've ever driven. The most responsive and easiest handling, too.

But the thing that really hits you *is the silence!* Why, all the irritating noises, all the annoying road sounds common to automobiles *have vanished!*

For Autodynamics has introduced a revolutionary new suspension system — Dodge Torsion-Aire — that cushions you in a "Realm of Silence." Thick cushions of "live rubber" isolate engine vibration, noise and road shock *at its source.*

Actually, *everything* is new in the Swept-Wing Dodge — from new race car torsion bars to new Push-Button TorqueFlite, from new 310 hp. V-8 engine to new Total-Contact Brakes.

This is Autodynamics in action . . . yours in the most exciting car that's ever come up the pike. See and drive the Swept-Wing Dodge today!

SWEPT-WING '57 Dodge

Now! TWO different full-hour Lawrence Welk Shows each week on TV! "Dancing Party" and "Top Tunes and New Talent"—ABC-TV.

IMERIAL MOTORS
66-491 Highway 111, Palm Springs, Phone 9640
83-095 Highway 99, Indio, Phone 7-3311

...rtains for ...tors Here

...bella Charbneau entertained ...a small dinner in her Anza ...ail home and at another dinner ...The Dunes honoring her recent guests Mrs. Peg Bradford of Dillingham, Alaska, and Mrs. Ora McDowell of San Francisco.

Mrs. Bradford leaves New York next month on New Amsterdam for a trip to the Carribean, before returning to Alaska.

Complete
Line of
Artists Supplies

For
Amateur
and
Professional

Edward Canby Studios
701 N. Palm Canyon Dr.
Phone 2783

Social and Club CALENDAR

(Clubs and organizations are invited to call in calendar dates to 5005.)

January 15
- Cahuilla P. T. A. cafeteria, 7:45 p.m.
- Beta Sigma Phi, 1135 Avenida Caballeros, 8 p.m.
- H. S. Parent Guild, cafeteria, 8 p.m.

January 16.
- Rotary Club, Tennis Club, noon.
- Rotary Anns, Tennis Club, noon.
- P. S. Optimists, Del Tahquitz, noon.
- Welfare and Friendly Aid, Health Center 3 p.m.
- Writers Guild, Old Adobe, 211 So. Palm Canyon, 7:45 p.m.

January 17
- Lions, Chi Chi, noon.
- G.A.A.—Girls League, tea and fashion show, H.S. patio, after school.
- Elks Lodge No. 1905, 8 p.m.

January 19
- Fireman's Ball, Legion Hall.

High School Parent Guild Meets Tonight

The regular monthly meeting of the Palm Springs High School Parent Guild will be held this evening at 8 o'clock in the school cafeteria, it was announced today by Mrs. John Gallerani, Guild president.

The four representatives who attended Boy's State last year have been invited to attend and tell the Parent Guild of their experiences in learning about state government.

Allen Miller, Jerry Waters, Rodger Williams and Gary Greenfield were the representatives to Boy's State.

Peggy Schuler was Palm Springs' representative to Girl's State and was elected there, to attend Girl's National. This is the first time Palm Springs has been so honored.

Warren Linville, principal of Nellie Coffman Junior High School in his capacity as Past Commander of the American Legion, will explain the functions of Boy's State and how the candidates are selected.

Refreshments will be served at the close of the meeting.

Lovely Spring Fashions
For Boys and Girls
Arriving More Than
Once a Day
At
LITTLE FOLKS
COTTAGE
IN
THE PLAZA

CALYPSO MUSIC and dancing by the Archie Savage troupe of singers and dancers, furnished the West Indian atmosphere that marked the Night in Trinidad party at the Ranch Club Friday night. A capacity crowd dined and danced and watched the colorful floor show.

Ogles Host Dinner in Celebration

Celebrating the first anniversary of their meeting at the Racquet Club a year ago, Mr. and Mrs. Alden Ogle (she's the former Edie Logan) entertained a group at dinner at the Club Sunday evening. The party honored Marjorie Pohl, Racquet Club publicist, who had introduced them.

Vera-Ellen and her husband Vic Rothschild were among the guests. Winsome Courtney, who had entertained the same group earlier at cocktails at the Desert Inn, was escorted by Howard Lang. Other guests were Lynne Jennings, Paul Carlson, Bob Taliaferro, Anne Rubin and David Vicktor.

That same evening at the club, the Lester Seligs were dining with their houseguest Edith Luce of New York, and Robert Maslo. With the Ben Shearers were the Torchy Torrances.

The Clark Perrys had as their guests Mr. and Mrs. Fred Talbert.

Cahuilla Chapter D. A. R. Meets

Cahuilla Chapter D.A.R. held its January meeting on Thursday at the home of Mrs. Frederick J. Watson.

After the dessert luncheon, most of the time was given over to discussion of work being done by each chairman, covering a wide range, and the coming state conference at the Palace Hotel in San Francisco and the national meeting which will be in Washington at Constitution Hall in April.

Mrs. William J. Schwartz was program chairman for the day, presenting an inspiringly patriotic recitation given by Donivee Ellison, Palm Springs High Student.

The Regent, Mrs. A. K. Paul, presided and, following adjournment there was a social half hour.

Mrs. Talbert is the former Natalie Guggenheim, a director of the Guggenheim Foundation and daughter of the chairman of the board of Kennioctt Copper.

Numerous Parties At The Chi Chi

Liberace's opening at Chi Chi Friday night had a packed house for both shows, and the Starlite Room was the scene of many parties this weekend.

Mrs. Joseph Goldberg was celebrating her birthday and was hostess to a party of 14 guests.

Lovely star Anne Francis was at the show escorted by Jerry Nathanson. Eva Gabor and her mother Jolie were in with Hal Hayes. Mrs. Elsinore Machris Gilliland entertained a party of six out-of-town guests.

The El Mirador was represented by E. Roy Fitzgerald, Ray Ryan and the Ed Houghtons.

Mr. and Mrs. David Margolis were in with their daughter and son-in-law and Bob Blasheks. The David Macks (he's the songwriter) had a table for 10. Mr. and Mrs. George Liberace had as their guests, the Warner Gillmores of La Quinta.

Calypso Dancing At Ranch

The drums were beating and feet tapping to calypso music Friday night as the Palm Springs Ranch Club staged its annual "Night in Trinidad" party.

The Club which had been decorated in West Indian style, was filled to capacity. Against a tropic island background, Archie Savage and his troupe sang and danced exotic calypso dances. Bright-colored native garb added theatre to the show.

Stan Ellison's orchestra also played and Clessa Williams and Duke Mitchell sang.

Willie and Trav Rogers, who were celebrating their 38th wedding anniversary, arrived escorted by a group of friends from El Mirador, who had piled into a bus and gone out to serenade the Rogers.

Mr. and Mrs. Noel Clarke had as their guests the Glenn Austins, Martha Ellis, Scotty Rubin and Grace Rauche.

Actress Joan Davis was there, and others in the crowd were the Bruce Burritts and Homer Hiltons; Winsome Courtney escorted by Howard Lang; Commander and Mrs. John C. Bernet; Pat Fitzgerald, Don Gow, Phil Breedlove; and many, many more.

IT'S A SOLEMN OCCASION when a little fellow is a year old (365 days) and gets a whole cake for himself. Young Cameron Cameron and his parents celebrated what was otherwise a gala day on January 10 at their Thunderbird home. The solemnity didn't last long and Cameron leaned over and took a bite out of his first birthday cake. (Desert Sun Photo).

Go to Indio

Mrs. Earl Hough and Mrs. Wilson O. Gibbs, who are members of the board of directors, attended the board meeting of the Crippled Childrens Society of Riverside County, which was held at the Hotel Indio, in Indio, on January 7.

Robert Marvin, president, conducted the meeting, with various committee chairmen reporting. Also discussed was the coming Easter Seal campaign, which will be held this year from March 15 to Easter Sunday, April 21.

Volunteer workers will be needed during the campaign, so anyone desiring to assist, is asked to contact either Mrs. Hough or Mrs. Gibbs.

Palomar School
THE RESORT SCHOOL—NEAR RIVERSIDE—20TH YEAR
FOR BOYS 6-14
★ SUPERIOR ACADEMIC RATING ★ INDIVIDUAL ATTENTION
★ SMALL CLASSES ★ CULTURAL ATMOSPHERE
Swimming Pool, All Sports, Spacious Campus
Spring Semester Begins Feb. 1
Everything Your Child Wants—Everything You Want For Your Child
Write: E. H. Mohan, Palomar School, Perris Calif., or phone Palm Springs 5485

HARD-OF-HEARING? LEND AN EAR
—just for 10 days. If you're not convinced that the new Zenith tubeless, transistor hearing aids give you better hearing, performance and convenience—then we'll refund every cent you've paid! This guarantee has already proved to tens of thousands that Zenith provides better hearing, highest quality! Yes, you pay as little as one-fourth the price of some hearing aids that offer no more in hearing help, quality or design. Whatever your hearing aid need, you will find a Zenith to meet your exact requirements . . . at a price you can afford. Zenith Hearing Aids sell for $50 to $150. Operating costs are economical, too—as low as 10¢ a week. See us today ...discover first-hand how a Zenith Hearing Aid can help you enjoy a richer, more rewarding life.
Village Pharmacy
"YOUR REXALL STORE"
201 North Palm Canyon Drive Phone 4321

WE LIKE HAVING YOU
POP IN...
OUR FURNITURE POPS
IN AND OUT SO FAST
YOU REALLY HAVE TO KEEP
IN TOUCH TO KNOW
WHAT'S NEW
Barbara Wills, Inc.
INTERIORS
Hoagy Carmichael, President
1078 N. Palm Canyon Dr. Phone 9188

HOW TO BE LOVELIER TO LOOK AT
We'll give you a head-start on new beauty for the social whirl coming up, with a glamorous coiffure that does wonderful things for your hair and for you!
ARTISTIC HAIR COLORING
FRENCH-WAX MANICURING
AND PEDICURING
ILIA MAE BEAUTY SALON
160 EAST TAHQUITZ DRIVE
Across from Desert Museum
PHONE 7995
Free Parking

UPHOLSTERY DRAPERIES
Custom-made Furniture, Recovering.
Sectionals Designed to Fit Any Space.
Work Done In Our Own Workshop.
ROBERT E. BLISS
415 N. Palm Canyon Dr.
Phone 5887

Just Received
the first of the
early Spring
Basis dresses
Smart Styles,
Smart Fabrics.
Sizes 10-20

Ruth Bradley
FASHION CENTER
457 North Palm Canyon Drive Phone 5333
Across From Citizen's Bank

Kelley's
HOME FURNISHINGS
Palm Springs Oldest and Largest
PHONE 2874 OR 6201
IN OUR NEW LOCATION AT 4525 EAST RAMON ROAD
Nothing Down
36 Months to Pay
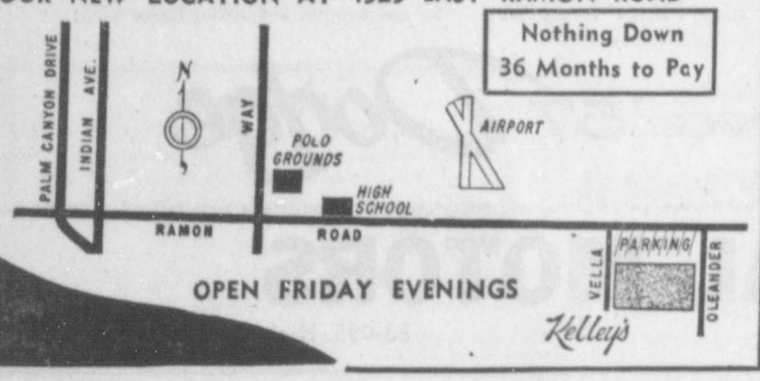

OPEN FRIDAY EVENINGS

Incomparable!
DON THE BEACHCOMBER®
FOR RESERVATIONS CALL 2061
SUNSET TOWERS BUILDING
120 VIA LOLA

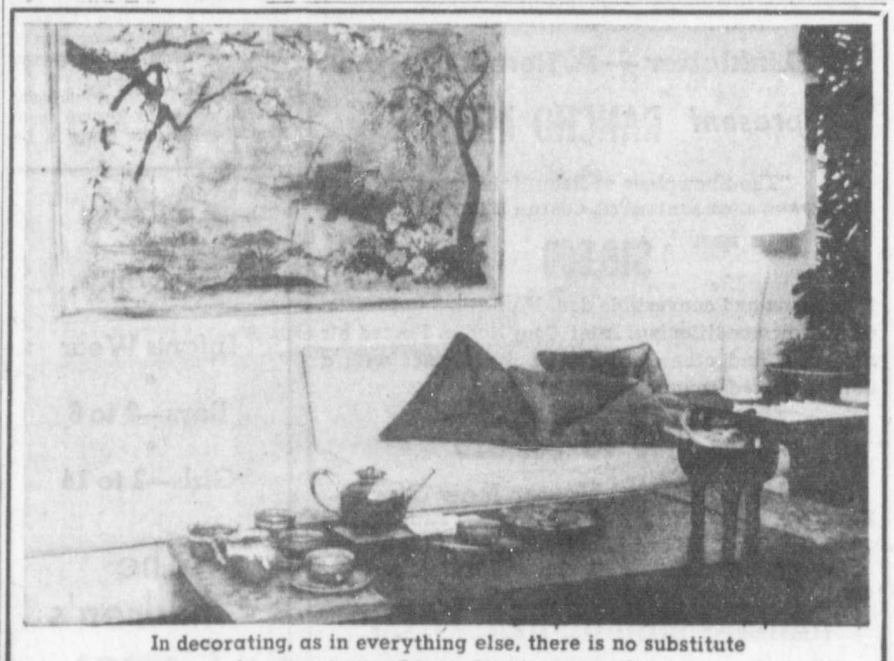
In decorating, as in everything else, there is no substitute for experience. A complete home service.
ARTHUR ELROD, LTD., 886 North Palm Canyon Dr.

THE SUNDAY BRUNCH given by the Howard Morrises celebrated the 17th wedding anniversary of the hosts. Two special guests were Dominic and Keko Shelton of Riverside. Pictured, from left, are Mr. Shelton, Mrs. Morris, Mrs. Shelton and Mr. Morris. (Desert Sun Photo).

Liberace Honored At LaPaz Party

La Paz's Spur and Sable room was one of the most gala places in Palm Springs Saturday night. The smart supper club had its formal opening for the winter season with a cocktail party hosted by Ralph Wilcox Taylor, owner of La Paz; Al Anthony, popular recording star and nightly entertainer at La Paz, and Larry Finley, well known disc jockey on radio and TV in Los Angeles. Honored guest was Liberace, who is currently appearing in Chi Chi Starlite Room.

Guests numbering well over 100 included a good share of the Southland's social leaders and of the entertainment field.

Among the many toasting the success of the two musicians, Liberace and Al Anthony, were: Messrs. and Mmes. F. C. Dougherty, William Dougherty, of Pasadena; Walter Braunschweiger and houseguests; Bruce Burritt, Albert Scott of San Diego; S. P. Manasse, Mel Eaton, Jack French, William Malouf, Wendell Hunt, Arthur Bergh, Sam Taylor, Fred Albertson, Mark Hanna, William Morris, Homer Hilton, Blake Field, Noel Clarke, David Margolis.

And from the entertainment world were: Mr. and Mrs. George Liberace, Mr. and Mrs. Kirk Douglas, Estelle Sloan, Marrian Walters, Michael Ferrall, Herb Rogers, Mr. and Mrs. Dan Flax, and many others.

ENJOYING THE FORMAL opening of Spur and Sable Room at LaPaz Saturday night, are, left to right, Mrs. F. C. Dougherty, Ralph Wilcox Taylor and Mrs. Jack French. They were part of the large cocktail crowd of over 100, who attended the party given by Mr. Taylor, Al Anthony and Larry Finley. (Posepesil Photo).

Plan Two Big Events For Charity

Dr. Robert Bingham, who is in charge of the post-polio ward at Riverside Community Hospital, spoke Friday before the meeting of Pathfinders which was held in the home of Mrs. William Malouf. The medic gave a complete explanation of the needs for polio victims in the nearby Angel View hospital in Desert Hot Springs, where the doctor donates part of his time each week to the children who are patients there.

Pathfinder group is looking into the needs of children in the area and plans to raise funds to assit where the need is most urgent. They voted to have an Indian costume ball, as the group derives its name from the Indians. The Pow-Wow, as the ball is to be termed, is set for April 20 on the tennis courts at the Tennis Club. Further plans will be announced later for this fun, outdoor party to raise funds that small children once again may play and live in the outdoors.

Immediately following the Pathfinder meeting, members of WAIF Chapter of Palm Springs assembled to plan their spring formal ball to raise funds to bring orphans into this country for adoption. The two groups, Pathfinders and WAIFs, inter-lace in program, as they truly are a group within a group.

Mrs. Malouf, president of the Palm Springs Chapter of WAIF, conducted the latter meeting and announced the WAIF formal ball was set for Saturday, March 9th at the Tennis Club.

Visitors Honored At Party

Honoring their houseguests Commander and Mrs. Jay Sorenson (he's just been transferred to Los Alamitos), Commander and Mrs. Maurice Horner entertained around 60 at cocktails at their Via Las Palmas home Saturday night.

There was an hors d'oeuvre table, and guests were entertained by the guitar music and singing of Don Martine, and wound up dancing.

Among the Hornes' guests were Messrs. and Mmes. Henry Dollard, Walter Sibbert, Kirk Yerkes (Iowans who are visting the Sibberts), Irving Synders, P. A. Staley, Ed Houghton, William Reichel, Howard Morris, Co Thornton, Sydney Schiff, John Costello, Edwin Fallgren.

Also: Mmes. George Roberson, Charles Becker, Millicent Rothacker, Bertine Treat, Janet Esroger, and Mr. E. Roy Fitzgerald.

Around Town

with Hildy Crawford

This was another busy weekend . . . in America's foremost and favorite desert resort . . . with parties numerous and gay . . . and lots of activity . . . Liberace opened at Chi Chi Friday night . . . with packed houses for both shows . . . and the Ranch Club was filled to capacity for its Night in Trinidad party . . . that same night . . . Saturday night found the Maury Horner home filled with people and gaiety . . . as they entertained for houseguests . . . and LaPaz had more than 100 for the formal opening of their smart Spur and Sable supper club . . . Sunday found the Howard Morrises celebrating their 17th anniversary . . . and entertaining at a big chuckwagon brunch . . . to highlight a few of the things that went on this weekend . . .

The Sunday brunch hosted by Kay and Howard Morris . . . at their home on Cactus Road . . . celebrated the 17th wedding anniversary for this popular pair . . .

It was billed on the invitations as a "Let's Get Potted" party . . . No one did . . . but it was such a popular affair that it went on into the early evening . . . or maybe even later . . .

Guests gathered poolside for cocktails . . . before the chuckwagon brunch . . . which was served both indoors and out . . . with a miniature covered wagon . . . and silver boots as table decorations . . .

After brunch . . . Johnny Boyle played and sang . . . and Tani danced . . . so delightfully . . . that the guests wouldn't let them stop . . . By mid-afternoon when some had left . . . and others were thinking it was time to go . . . Frank Bogert arrived with Don Martine . . . and the party started all over again . . . with Mexican and Spanish songs . . .

It was also a wedding celebration for Alma and Kirk Yerkes, of Iowa, who are houseguests of the Walter Sibberts . . . their 21st . . .

Among the guests were the Sibberts, Dick and Edith Edwards (back from Mexico) . . . the newly-arrived Ernie Youngs of Hibbing, Minnesota . . . Louise and Dick Whiting, Dominic and Keko Shelton of Riverside . . . Mari and Stewart Williams . . . the Ernie Alshulers (they're occupying the Frank Bennett house, while Frank and Melba are away) and their houseguests the Irving Jacobsens.

Also the John Costellos, Maury Horners and Capt. Gloom Mills . . . Helen and Bill Reichel, Millie and Ed Houghton, the P.A. Staleys . . . Ed Fallgrens, Sol Lessers, S. P. Manasses, Lloyd Franks, Asher Levys, Ted Charlstons . . . Frankie and Oliver Jaynes, Sydney Schiffs, Vie and Bud Graves, Buddy and A. R. Simon . . . Mrs. Bill Perlberg, Mrs. Charles Mendelson, Mary Hurrell, Babe Churchill, Julie Taurog, Jan King . . . Janet Essroger, E. Roy Fitzgerald, Leo Owens, Jock Williamson, Ed McCoubrey, Frank Muller of Hollywood . . . and others. . .

Win Becker left yesterday for Chicago . . . to be with their daughter Carolyn (Mrs. John King of Glen Ellyn, Illinois) who's having her first baby soon . . . Charlie is in the East and going to Florida on a fishing trip . . . The Beckers' daughter Jackie Cole is a working gal these days . . . She's with Scalamandre Silk . . . the big fabric house, in San Francisco . . . and loving it . . .

Margaret and S. P. Manasse have moved into their new house . . . one of the Fairway Cottages on the fourth Fairway at Thunderbird . . .

Kay Obergfel is in Hollywood Presbyterian Hospital . . . with bronchial penumonia . . .

Bertha (Mrs. Ed) Robbin has her black pinto Sheik here from Reno . . . and will ride him in the Rodeo parade . . . Sheik has four white feet . . . and black and silver trappings . . .

The Ruloff Cuttens are due in today . . . to spend the winter in the Churchill house on San Lorenzo Road . . .

Each winter Vie and Bud Graves host a series of small intimate "at homes" . . . at thir Sunrise Way home . . . The first for the season will be next Saturday night . . . These are always delightful as guests are privileged to view some of Bud's latest paintings . . .

Lillian and John McClure came down for the weekend . . . and to be here for last night's Sponsors Ball . . .

Gwen Costello will be hostess at a luncheon for a dozen or more . . . at the Tennis Club tomorrow . . . The affair will be a welcome home for Emma Gale . . . who, with Ben, spent the holidays over in Dallas . . .

(Listen to Hildy Crawford, Monday through Friday, at 11:30 a.m., on KDES, 920 on your dial.)

NEW MEMBERS of Pathfinders, Mrs. John Costello, on left, and Mrs. John Dawson, on right, were welcomed into the organization at a meeting held at the home of Mrs. W. B. Malouf on Friday. With them is Dr. Robert Bingham, who addressed the meeting, presenting needs of Angel View Chil- considered as a Pathfinder project. (Desert Sun considered at a Pathfinder project. (Desert Sun Photo).

PEANUTS

GORDO

ARCHIE

POGO

RIVETS

MUGGS & SKEETER

ETTA KETT

MARK TRAIL

SECRET AGENT X9

DENNIS the MENACE H. KETCHAM

"GEE WHIZ, MR. WILSON! I SAID 'DUCK'!"

LAFF-A-DAY

"Follow that car!"

KDES---920 On Your Dial

MONDAY THROUGH FRIDAY

6:44—Give Us This Day
6:45—Daybreak with Day
7:00—NEWS
7:05—Frank Day's Sun Dial
8:00—CITY DESK
8:10—Bill Rashall
8:15—Frank Day's Sun Dial
8:30—John Norman Show
9:00—NEWS
9:05—Frank Day's Sun Dial
9:30—Cliff Miller Show
10:00—NEWS
10:05—Cliff Miller Show
10:30—Here's Glady
10:35—Cliff Miller Show
11:00—NEWS
11:05—Cliff Miller Show
11:30—Hildy Crawford
11:35—Dance Time
11:45—Cliff Miller Show
12:00—NEWS
12:10—Noon Day Show
12:30—HARRY OLIVER
12:35—Norman at Noon
1:00—NEWS
1:05—Frank Day Show
2:00—NEWS
2:05—Cliff Miller Show
3:00—Cortiss Comments
3:10—Cliff Miller Show
3:30—John Norman Show
4:00—NEWS
4:05—John Norman Show
4:25—TV Tonight
4:30—DON BOTTORFF Sports
4:35—Desert Sunset
4:55—NEWS
5:00—Sign Off
11:30—HILDY CRAWFORD

KCMJ

(1340)

MONDAY THRU FRIDAY
6 A. M. TIL 5 P. M.

6:00—Bandstand
6:30—Ranch Weather
6:35—Bandstand
7:00—News and Sports
7:10—Bandstand
7:30—Frank Goss News
7:45—Harry Babbit Show
8:00—Bandstand
8:15—David Vaile News
8:30—Palm Springs Today
8:45—Coffee Break
9:00—Wendy Warren
9:15—Howard Miller Show
9:30—Helen Trent
9:45—Our Gal Sunday
10:00—Nora Drake
10:15—Ma Perkins
10:30—Young Dr. Malone
10:45—Road of Life
11:00—Bill Downs News
11:05—Right to Happiness
11:15—Second Mrs. Burton
11:30—Strike It Rich
11:45—Pat Buttram Show
12:00—World and Local News
12:15—Bandstand
12:30—Art Linkletter Houseparty
1:00—Arthur Godfrey
2:30—Ruth Ashton Women's News
2:40—Bandstand
3:00—News
3:05—Bandstand
3:30—Alyce Walker Show
4:00—Weatherman Says
4:05—Our Town
4:15—Ace Hudkins
4:30—Bandstand
4:45—Peggy Bull Show
4:55—Business News

MONDAY THRU FRIDAY
5 P. M. TIL 12 A. M.

5:00—Edward R. Murrow
5:15—Local News
5:30—Tom Harmon Sports News
5:45—Frank Goss News
5:55—Local News
6:00—Bandstand
6:15—Lowell Thomas News
6:30—Amos'n Andy
6:55—Bob Trout News
7:00—Master of Mejody
7:25—CBS News
7:30—Bing Crosby
7:45—Bandstand
7:45—Tuesday and Thursday Swap 'n Shop
8:00—World News
8:05—Robert Q. Lewis
9:00—Concert Hall
9:30—Bandstand
10:00—World, Local and Sports News
10:15—Meet Your Neighbor
10:30—Bandstand
10:55—News Final
11:00—Bandstand
11:30—Regal Tune Table
12:00—Nitebeat
Music, News and Contests til 6 a. m.

KPAL

(1450)

1450 ON YOUR DIAL
6:00-9:00 a. m.—Bill Jenkins
9:00-NOON—Jim Ameche
NOON—3:00 p.m. Graham Alexander
3:00-6:00 p. m.—Bill Jenkins
6:00-9:00 p.m.—Bill Gebeau
9:00-12:00 p.m.—Alexander's Bandstand
12:00-6.00 a. m.—Mr. Imagination Ralph Warren and the news. Every hour on the hour.

Droodles

By ROGER PRICE

"TRAMP SCHOONER"

I sure hope that my Grandpa Tooten doesn't see this Droodle because he was always dead set against drinking. I can remember when I was back home in W.Va., how he used to put signs all over the house that said, "Whiskey Is Risky" and "The Only Thing You Have To Fear Is Beer Itself" and "Alcohol Will Make You Sprawl." I'll admit the slogans weren't very Madison Avenueish but they worked fine because not one single member of my family ever touched a drop of the stuff. Except, of course, my Uncle Frank, but he could be excused for his drinking because there was a logical explanation for it. Unfortunately, we never found out what it was because he was always too ossified to tell us.

TOM DANSON'S TV-RADIOLOGIC

• TViewing Tips •

7:30—Jonathan Winters 4
7:30—Edgar Bergen 2, 3
7:30—Cheyenne 7
8:00—Big Surprise 3, 4
8:30—Noah's Ark (c) 4
9:00—Nothing But Truth 2,
9:00—Broken Arrow .....
9:30—Red Skelton .....
9:30—Aluminum Hour .....
10:30—Break the Bank c) ...

Following programs are compiled from reports provided by broadcast. We assume no responsibility for last minute changes on their part, T.R

• TELEVISION TONIGHT •

(c) Color Telecast

TUESDAY P.M

5:00 P.M.
3, 4, 8, 13—Movie
3—Rascals Clubhous
5—Cartoons
7—Mickey Mouse
11—Del Moore

5:30
3—Little Margie
5—Western

5:45
9—News

6:00 P.M.
2, 4, 13—News
3—Five Star Final
7—Sky King
8—Buffalo Bill
9—Cartoon Express
11—Mickey Rooney

6:15
2—News
4—Curt Massey
13—Jungle

6:30
2,3,8—Sgt. Preston
5—News
7—Joe Palooka
11—Life with Elizabeth
13—Range Rider

6:45
4, 11—News
5—Sam Balter

7:00 P.M.
2, 3, 8—$64,000. Question
4—Playhouse
5—Popeye
7—Wild Bill Hickok
9—Willy
11—Joan Davis
13—Gene Autry

7:30
2, 3—Edgar Bergen
4—Jonathan Winters
5—Larry Finley
7—Cheyenne
8—This Day
9—Victory at Sea
11—Theater
13—Hypnotism

7:45
4, 8—News

8:00 P.M.
2, 8—Phil Silvers
3, 4—Big Surprise
5—George Kraft
9—Road to Danger
13—Eddie Cantor

8:30
2, 8—The Brothers
3—Crunch & Des
4—Noah's Ark (c)
5—Spade Cooley
7—Wyatt Earp
9—War in Air
13—1st Run Movie

9:00 P.M.
2, 3, 8—Tell Truth
4—Jane Wyman
7—Broken Arrow
9—Movie
11—Theater

9:30
2, 8—Red Skelton
3—Ray Anthony
4—Aluminum Hr.
5—City at Night
7—Dupont Theater
11—Mr. Genius

10:00 P.M.
2—Miss Brooks
7—Theater
8—Dick Powell
11—News
13—Story of Century

10:15
11—Movie

10:30
2—News
3, 4—Break the Bank
5, 8, 11—Movie
7—Front Page
13—Tom Duggan

10:45
9—News

11:00 P.M.
2—Movie
3, 4, 7 11, 13—News
9—News, Weather

11:15
4—Sports
7—The Whistler
13—Tom Duggan

11:30
4—Tonight
5—News

11:45
7—Detective
11—Movie

12:30 A.M.
2—Late Show
4—News, Weather

TOMORROW

WEDNESDAY A.M.

7:00 A.M.
2, 8—Panorama Pacific
4—Today

8:00 A.M.
11—Sheriff John

9:00 A.M.
2,8—Valiant Lady
4—Tic Tac Dough
11—Twin Bill

9:15
2, 8—Love of Life

9:30
2, 8—Search Tomorrow
4—Could Be You
7—News, Menu

9:45
2, 8—Guiding Light
7—Fun to Reduce

10:00 A.M.
2, 8—News, Stand Up
4—Home
7—Chucko Cartoons

10:30
2, 8—World Turns
11—Star Shopper

11:00 A.M.
2, 8—Miss Brooks
4—Price Is Right
7—Woman's Story
11—My Little Margie

11:30
2, 8—Linkletter
4—Tenn. Ernie
7—Mysteries
11—Sheriff John

12 NOON
2, 8—Big Payoff
3, 4—Matinee (c)
9—Fireman Joe

12:30
2, 8—Bob Crosby

12:45
7—Milani Theater
11—Steve Martin

1:00 P.M.
2, 8— Brighter Day
3, 4—Queen for Day
9—Movie

1:15
2, 8—Secret Storm
7—Milani Cooks

1:30
2, 8—Edge of Night
7—Matinee

1:45
3, 4—Mod. Romance
5—News Police

2:00 P.M.
2—Ladies Fair
3, 4—Comedy Time
5—Movie
7—Name That Song
8—Afternoon Show

2:15
11—Reimer's Matinee

2:30
2, 8—Strike It Rich
3—What's Answer
4—Truth, Consequen
7—Glamour Girl
9—Parlor Party

3:00 P.M.
2, 8—Garry Moore
3, 7—Film Festival
4—Playhouse

3:15
9—Louis Quinn

3:30
2, 8—Arthur Godfre
5—Milady
11—Whittinghill

3:45
5—Koris Pandit

4:00 P.M.
4—News, Movie
5—Cartoons

4:30
2, 8—Early Show
3—Rascals Chulhous
7—Al Jarvis
9—Movie

4:45
11—Del Moore

DAILY CROSSWORD

ACROSS
1. Cozy spots
6. Chances
10. English author
11. Persia
12. Whips
15. Female horse
16. Repast
17. Simian
19. Lizard
21. Firmament
22. Compass point
24. Shooter (marbles)
26. Looks askance
28. Copy
32. Sweet potato
34. Lamprey-like
35. Type measures
38. Man's nickname
40. Exclamation
41. Capital (Peru)
43. Contest of speed
45. Showiness
49. River (Ger.)
50. Incendiarism
51. Vent
52. Plant ovules

DOWN
1. Medieval vessel
2. Building addition
3. Of Thailand
4. Roman garment
5. Cubic meter
6. Lubricate
7. Unit of weight
8. Fruits of palms
9. Lurk
13. Remaining
14. Cunning
17. Hole-piercing tool
18. Bill of an anchor
20. Basquelike cap
23. Attempt
25. Sorrow
27. Perched
29. Protection
30. High priest
31. Substance used in soap-making
33. Member of Moslem tribe (P. I.)
35. Sprite
36. Measures of distance
37. Tiny
39. Yucatan Indian (poss.)
42. Large pulpit
44. Anxiety
46. Wager
47. Fish
48. Half em

Saturday's Answe

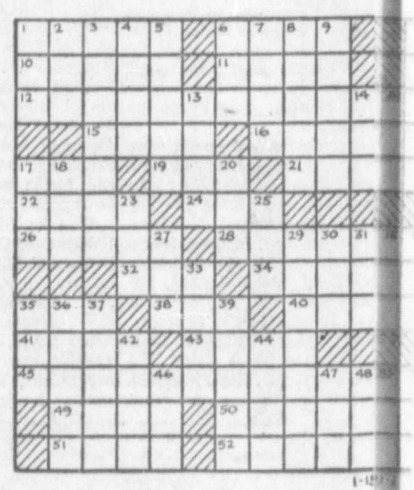

THERE OUGHTA BE A LAW

Fagaly and Shor

TODAY'S SPORTS PARADE

By OSCAR FRALEY
United Press Sports Writer
Reg. U.S. Pat. Off

NEW YORK (UP) — Happy-Go-lucky Roy Campanella laughed off two cuts today "because the one on the hand hurt the most and it's all healed now."

Operation necessary to remove bone chips. The other was a $5,000 salary slash which means he'll receive "only" $37,000 to catch for the Brooklyn Dodgers next season.

"I just feel so good today," gurgled the roly-poly receiver in his high-pitched voice, "that I feel like I could play forever."

CAMPY ADMITTED that he figured the Dodgers would win the pennant again next season despite the loss of Jackie Robinson.

"Sure, he'll be missed," said the chubby catcher. "But they missed me last year and they won."

Roy, three-time Most Valuable Player in the National League, was referring to a season in which he hit only .219 and because of his cripled hands was not highly effective in any way.

Campanella underwent surgery on his right hand after the Dodgers' post-season tour to Japan.

"Last season it hurt so bad I couldn't hardly grip the bat," he recalled. "But I've been swimming a bat in the basement and there isn't any pain at all.

"OF COURSE," he guipped, "I always say it feels good when there is nobody pitching to me. But, honestly, the hands feel great and I'm highly optimistic."

Campy has precedent on his side as he looks forward happily to the prospect of a fine season.

In 1950 he batted only .281. The next season he won MVP honors. In 1952 he dropped to .269 and bounced back the next season to again take most valuable honors. Then it was down again in 1954, when he batted only .207, so he came back to take the MVP prize again in 1955.

"So this should be my 'on' season," he chuckled. "And one thing sure, it's going to take them a while longer to get me out of there. As long as I feel as good as I do, and have the desire to play that I have, I'm gonna keep right on playing baseball."

Real Estate Firms in Palm Springs and Desert Area

	Phone
PALM SPRINGS	
DAILEY REALTY, 412 N. Indian Ave	2909
HARRY REID and RUSSELL WADE, 850 S. Palm Canyon Dr.	2855
ISRAEL, ADOLPH, 674 N Palm Canyon Dr.	2981
ROCKS, MADGE O., 482 N. Palm Canyon Dr.	2601
SHEPTENKO, PETER B. 272? The Pioneer Realty Co. 475 N. Palm Canyon Dr.	
CATHEDRAL CITY	
CLARK, PAUL W., 68-657 Broadway	8-4691
JORGENSEN, E. M., 68-574 Broadway	8-3401
SHARP, JOHN, 555 Broadway	8-8303
SHERRILL, R. H. "Bob", 600 2nd St.	8-3534
LA QUINTA	
HOFFMAN, MILTON A. P.O. BOX 306	9-3941
PALM DESERT	
CARL HENDERSON, 73-941 Hiway 111	
EDITH EDDY WARD, P.O. Box 285	
PALM DESERT SALES CO., Larkspur Lane and Hiway 111	76-3794
RANCHO MIRAGE	
EWART, ESTELLA C, 71-835 Highway 111	8-7141
RANCHO MIRAGE REALTY CO., 71-811 Highway 111	8-3881
TED SMITH, 71-691 Highway 111	8-5022
THOUSAND PALMS	
HAL CORNELIUS	291
THUNDERBIRD AREA	
TONY BURKE, 70237 Hiway 111, ¼ mile west of Thunderbird C.C.	8-5432

Adv.

Seniors Start January Play At O'Donnell

Play got under way today at O'Donnell Golf Club in the first round of 18 in the January Tournament of the Palm Springs Desert Senior Golf Association. Besides 18 holes of the first round of the 54-hole Best Ball Twosome tournament today, the first of three daily Best Ball Foursome events will be held.

Prizes will also be offered in Hole-in-One competition at Nos. 3 and 12 and special prizes at other holes.

Tomorrow play shifts to Tamarisk and on Thursday the final 18 will be played at Thunderbird with a wind-up dinner and prize awards there that night.

Tomorrow at Tamariisk Hole-in-One prizes will be awarded at Nos. 2 and 12 with other special prizes.

Vines Cards 230 in Crosby Tourney

Ellsworth Vines, Tamarisk Country Club golf pro, wound up with a card of 230 in the annual Bing Crosby Pro-Amateur tournament at Pebble Beach last weekend. Vines scored rounds of 69-80-81.

The tournament was won by Jay Herbert with a total of 74-69-70—213.

Phil Harris, radio star and playing from Thunderbird as an amateur, was teamed with Lawson Little in the Pro-Amateur and they carded a 205 best ball. Winning card in the Pro-Amateur was 187.

Arnett With Rams

LOS ANGELES (UP) — Jon Arnett, University of Southern California's All-America halfback, has signed a contract to play professional football with the Los Angeles Rams, it was reported today.

NEW
INDUSTRIAL CENTER
WAREHOUSES AND YARDS
INDUSTRIAL — SELL — LEASE
ON INDIAN AVE.—4 BLOCKS S. OF ROLLER-RINK
JOHN KRYSIAK, BUILDER PHONE 6473

J. & S. PAVING CO.
ASPHALT PAVING
EQUIPMENT RENTALS
CONCRETE CURBS, ETC.
Paving "Driveways to Highways"
—AT REASONABLE PRICES!
JANIS & SULLIVAN
P. O. Box 74 Palm Springs Phone 2680

Jan. 15, 1957

Leo Baker,
Leo's Cantina.

You are so right . . .
the only real attraction in your
store is Anne . . . You I should duck
in one of my pools beside Bill Rashall.

Red Kenyon

THEY ARE AVID NETTERS at the Racquet Club. When the rains came and last Saturday's Blue Ribbon Tennis Tournament was postponed, guests there were not to be denied. As soon as the moisture stopped, they were out preparing for play. Vera Allen and husband, Victor Rothschild were among the first on the courts, she with a mop and he with a rag, mopping up the puddles so that they could bat the ball around. (Bill Anderson Photo).

Pasadena Netters and Racquet Club Meet This Week

The third annual team tennis match between the Valley Hunt Club of Pasadena and the Racquet Club will take place at the Racquet Club this weekend, January 19 and 20.

Among the Pasadena players who will be here for the tennis weekend are the Messrs. and Mesdames James Boyle, Clough Steele, Stanley Hahn, John Deuel, Ralph Roberts, George Wheaton, Huston Taylor, Dr. and Mrs. Worden, Dr. and Mrs. Richard F. Webb, Mr. George Muller, Mr. Robert Rhodes, Mr. Harold Keith, and Mr. and Mrs. Kenneth Sharpe.

Racquet Club players will include Mrs. Malcolm Clarke, Mrs. Marjorie Jackson, Mrs. William Powell, Mrs. Kirk Douglas, A. L. Zerbe, Howard Lang, Al Jablow, Alex Gottleib, Henry Ephron, Dr. Warren Cagney, Ray Nasher, among others.

Seventh Annual Blue Ribbon Tennis Tournament, scheduled for last Saturday and Sunday at the Racquet Club was postponed until January 26 and 27 as result of the "unusual" rain of Saturday.

Desert Produce Holds Six-Game Edge in Bowling

Desert Produce still held a six-game bluge in the mixed Four League as result of Monday night's play at Palm Springs Bowling Academy. They held a 38-18 record as of this morning. K. W. Williams team was second with a 32-24 mark, a half game ahead of Jim Sharp's outfit, 31½-24½.

Angelo's Palm Desert, rolled the high team series last night with 1854 and also the high team game with 670.

Ray Newell's 515 was high series for the men while Betty Oisted's 475 topped the women. High game score went to Fred Goetz at 202 while on the distaff side, Betty Oisted racked up a 170 for high.

Fight Results

(By UNITED PRESS)

NEW YORK — St. Nicholas Arena: Garnett Sugar Hart, 145½, Philadelphia, stopped Gene Johns, 145½, New York, 6.

TORONTO, Ont.: Vince Martinez 156¼, Paterson, N. J., stopped Pedro Jiminez, 159¼, Spain, 6.

HOLYOKE, Mass.: Jeff Dyer, 211, Springfield, Mass., outpointed Wart Potgieter, 232, South Africa, 10.

MANTLE WANTS 60 Gs FROM YANKS—OR ELSE

(By UNITED PRESS)

Mickey Mantle is shooting for a $60,000-or-better salary and by way of warming up for it he has fired his first contract right back at the Yankees-unsigned.

The Yanks' first offer, containing a $5,000 raise,. left him cold, Mantle admitted Monday night in Baltimore where he was honored as baseball's outstanding hitter in 1956.

"I sent the contract right back to them," he said. "It wasn't signed, so I guess they knew how I felt about it."

While the 25-year-old center field sensation who won the American League's "triple crown" last year did not reveal terms of the contract he sent back, it was learned that it called for a $5,000 raise over his 1956 salary estimated at $32,500.

The Yankee offer would boast Mickey's pay to $37,500 this year.

"I havent announced the figure I have in mind to any of the newspapers and I don't intend to," Mantle declared. "But that contract they sent me was nowhere near it."

As a banner box-office attraction who batted .353, drove in 130 runs and hit 52 homers to lead the league in all those departments last season, as well as win the circuit's Most Valuable Player award, Mantle feels he's entitled to at least $60,000.

The Yankees realized he probably would turn down the first offer but they wanted to establish a price from which they could bargain. The highest salaried Yankee player currently is Yogi Berra, who will receive an estimated $55,000 this year. Joe DiMaggio's $100,000-per annum was the highest player salary ever paid by the club. Mantle and the Yankees probably will get together in the $45,000-50,000 range.

Next move is up to the Yankees.

Charity Racing Week Starts January 29 at Santa Anita

Tuesday, Jan. 29, through Saturday, Feb. 2, have been officially designated for the five annual charity days during the current Santa Anita racing season, it was announced here today.

Thoroughbred racing operations at Santa Anita Park already have raised more than $9,000,000 for charity and civic welfare in the history of the Arcadia track, and a large amount of additional funds is anticipated for the coming Charity Week.

AS FOR THE PAST 11 Santa Anita meetings, these Charity Days will be conducted for the benefit of Santa Anita Foundation, a non-profit corporation, for distribution to organizations selected by The Foundation and approved by the California Horse Racing Board. Civic leaders who donate their time and experience by serving on the Santa Anita Foundation are P. G. Winnett, president; Edward W. Carter, vice-president; Arthur C. Stewart, secretary-treasurer, with George W. Johnson Jr., his assistant; Courtlandt S. Gross and John R. Mage, directors.

ON ALL THESE Charity Days, Los Angeles Turf Club, Inc., has turned over the income from all sources, including income from admissions, parking, program sales and concessions, in addition to the pari mutual commission. Only actual expenses due to the conduct of racing are deducted.

Attractive racing features are scheduled during Charity Week. The $25,000 Santa Maria Handicap is to be run Wednesday, Jan. 30, and the double billing of the $50,000-added California Breeders Champion Stakes and $25,000 San Marcos Handicap on the turf course on Saturday, Jan. 2. Overnight features will be staged on the other days.

Golden Gate Polo Team Wins Trio

Golden Gate Polo team from San Francisco swept a 3-game weekend, playing at the Polo Grounds Friday and Saturday and at Desert Air Hotel Sunday.

Friday the Golden Gates trimmed Shadow Mountain Club polo-ists 10-6. Saturday they defeated Will Rogers team of Los Angeles, 11 to 8 and on Sunday, won from Desert Air Hotel team 14 to 9.

A 6-goal tournament is set for Desert Air Hotel next weekend with two games each day Saturday and Sunday.

There will also be games both days at the Polo Grounds here.

Spectators at the free polo games have been increasing each weekend.

The walking clubs of England welcome guests from foreign countries, both men and women, and some 10,000 hikers make journeys of 40 miles, to be met by special trains.

QUALITY HIGH
PRICES LOW
Open Evenings Until 7:00
Monroe's for MEN & BOYS
Clothing – Shoes – Sportswear
155 E. ANDREAS — Opposite California Electric

Startling Upsets Hit Kansas and Kentucky

North Carolina Now Only Unbeaten Team in Major College Cage Ranks

By UNITED PRESS

Thundering upsets that rocked both Kansas and Kentucky left North Carolina today with the only perfect record among the nation's major college basketball teams and with a golden opportunity to seize the No. 1 national ranking.

Lightning struck at Ames, Iowa, in the form of a last-second, 20-foot basket by Don Medskers to give Iowa State a 39-37 upset of Kansas' first loss of the year in 13 games.

And at New Orleans, Tulane led almost all the way to upset Kentucky, the nation's No. 3 team, 68-60, for the first time since 1938-leaving Coach Cliff Wells to gasp "This hour will do us the rest of our life."

Wilt The Stilt Chamberlain, Kansas' sensational sophomore who leads the nation's scorers, was held to just 17 points by Iowa State but, even so, nearly saved the Jayhawks when he tied the score at 37-37 on a pair of free throws with seven seconds remaining to play.

But then Iowa State drove down court and the 6-foot, 8-inch Medskers cut loose with his game-winning shot from near the jump circle as the game ended. It was sweet revenge for Iowa State which bowed to Kansas, 58-57, in a game in the Big Seven pre-season tournament last month.

These two surprises put things squarely to second-ranked North Carolina tonight when it visits arch-rival North Carolina State.

If North Carolina can win tonight, it will then have a two-week rest before plunging into the final eight games of the regular season, all against teams it will already have beaten before.

Breathing Problems?

If your physician has diagnosed you with a respiratory, heart, or sinus ailment our skilled inhalation therapists, without charge or obligation will demonstrate the latest and finest nebulizers, oxygen breathing machines and special breathing devises to you in your home. You may rent or buy equipment. For information on all breathing problems and medical oxygen, call:

Bird Oxygen
Palm Springs Airport
Phone 9308 - 9966

Indians Meet Beaumont Hi There Tonight

Cougars Alone on Top in RCL Race with 196 Record

RIVERSIDE COUNTY LEAGUE
(Bee Division)

	W	L	Pct	PS	PA
Coachella	3	0	1000	164	118
Elsinore	3	0	1000	102	92
Perris	2	1	667	130	132
Banning	2	1	667	119	96
Palm Springs	1	2	333	113	111
Beaumont	1	2	333	133	164
San Jacinto	0	3	000	77	112
Hemet	0	3	000	131	144

GAMES TONIGHT
(Varsity and Bee Games)
Palm Springs at Beaumont.
San Jacinto at Hemet.
Coachella at Banning.
Perris at Elsinore.

By LINDSEY NEILSEN

"To be or not to be, that is the question." And that is the question that faces Palm Springs High School's head basketball coach, Alfred Kazmier, as to the outcome of the Indian's adventures in basketball.

Tonight the Warriors journey to meet the overly strong Beaumont High Cougars at Beaumont. The "to be" bit could very likely fit in the phrase, "to be a successful cage squad as the one that met Baeumont last year and clobered them 74-57 or not to be the same championship calibre that brought the league crown to the village last year."

BEAUMONT IS ALONE on the top of the Riverside County League as of now with a 3-0 mark and a record of 198 points racked up in three games.

The Cougar, with an enormous grin, can talk of their two really outstanding players, Rolland Skelton and All-CIF'er John Sommercamp also another sharp-shooter. Skelton is the number one point getter for the RCL at the present time. He holds an 18 point per game average while Sommercamp lends a helping hand in the scoring end also.

JOHN WARREN of the local five is number one for the Indians and number five in the county with a 12 point game average he is helped by Curtis Roberts who can boast 10 digits per contest. The ailing ankel of Sam Jones, Indians biggest left-over from last year's champs, has kept him from really playing fast, heads-up ball.

The local Bee quintet should fare quite well tonight at Beaumont.

In order that the students get the required amount of sleep on this, a school night, the Junior varsity tilt will commence at 6 p.m. and tip-off for the varsity will be at 7.

Annual Yo-Yo to Start in 3 Weeks

City Recreation Superintendent, Howard Haddock, announces that the City Recreation Department and the Youth Center, co-sponsors of the Annual Yo-Yo Contest, will again sponsor the event. A movie will be shown at the Youth Center Auditorium today at 4:30 p. m. and at 7 30 p. m. This movie will show last year's State finals which were held at San Diego and will also explain the complete details of the contest.

The contest will start in three weeks. Any boy or girl of the Palm Springs Unified School District from the ages of 7-15 are eligible to compete.

Elliott Gets Job

BERKELEY, Calif. (UP) — University of California officials were expected tonight to name Pete Elliott of Nebraska as head football coach.

Bruins, Purdue Sign

LOS ANGELES (UP) — UCLA has signed a home-and-home football series with Purdue University of the Big Ten for 1959 and 1960, according to UCLA Athletic Director Wilbur Johns.

ARE YOU A BASKETBALL FAN? If the Answer is yes—
get your TV set in operation soon—
Great Games Are Due — CALL 5002.
PSTV
PALM SPRINGS COMMUNITY TELEVISION CORP.
192 S. INDIAN AVENUE, PALM SPRINGS

4 MINUTE CAR WASH
"COULDN'T BE CLEANER"
DESERT CAR WASH
645 So. Palm Canyon Drive Ph. 9779

Don Bottorff
Non-cancelable medical expense plans for individuals or families.
PHONE 2788
Affiliated with
WEINGARTEN & HOUGH
New Address — 176 South Indian Avenue
Opposite the Plaza

FLY -- LAS VEGAS
Twin-Engine Plane DeLuxe Service Parties of 4 — $43.50 EACH Plus Tax
Single Engine Plane Parties of 3 — $29.50 EACH Plus Tax
MAMER-SHRECK
AIR TRANSPORT
Palm Springs Airport — Phone 5890 — Nite 8-5885

REAL ESTATE SCHOOL!
IN SAN BERNARDINO
NEW EVENING CLASSES
STARTS WEDNESDAY, JANUARY 16, 8:00 P.M.
NOW YOU CAN ENTER THIS HIGHLY PROFITABLE FIELD BY PREPARING FOR STATE EXAMINATIONS IN JUST NINE LESSONS!
Covers all phases of Real Estate.
Valuable information for everyone.
Many job opportunities.
Four Expert Instructors.
Over 1500 satisfied graduates.
THIS IS THE FAMOUS SKADRON SUPERIOR COURSE NOW OFFERED FOR 33rd TIME!
ATTEND FIRST SESSION FREE!
SKADRON COLLEGE OF BUSINESS
798 Fourth Street — San Bernardino — Phone 43-3132
1907 — FIFTIETH ANNIVERSARY YEAR — 1957

Americans Too Bottle Conscious in Their Cooking Habits, Diplomat Turned Cooking Expert, Reports

By AL LE ANCE

Trouble with American cooks is they're all bottle crazy.

That's the way Nicholas Roosevelt tells it, and he's garnered enough global gastronomical experience to back it up.

Roosevelt, one time globe-trotting newsman turned gourmet, looks at a bottle of ketchup the way a revenue agent eyes a bottle of moonshine.

"It's all right if you've got the taste for it," Roosevelt explains," but it's nothing but a cover-up for the real thing."

What Roosevelt means is that American cooks have a knack for preparing some of the world's most tasteless food, and their shortcomings in food seasoning are glossed over with too much of that red stuff.

"Instead of thinking of what they can do to brighten the flavor of their food," he claims, "they pile on ketchup or chili sauce."

This all-too-common practice is visibly painful to one of the nation's top off-the-cuff seasoning experts. Roosevelt feels there is no substitute for imagination—the kind of imagination that works stew-pot wonders.

Cooking is a creative art to Roosevelt, and the process of transforming just plain edibles into mouth-watering table fare for the family—on a budget yet—is carefully outlined in Roosevelt's latest book, "Creative Cooking," published last fall by Harper.

The book is the product of taste-bud experience garnered across the tables of restaurants, homes and embassies stretching from the South Pacific, through the Far East and the European Continent in more than 20 years of world traveling.

Roosevelt, energetic 63-year-old representative of the famous Oyster Bay clan directly linked to President Theodore Roosevelt (first cousin to the author's father), inadvertantly rose to his post as an ex-officio culinary expert through the State Department.

Now more-or less retired to his isolated hillside home in Big Sur, near Montery, Roosevelt followed his graduation from Harvard as an attache to the American Embassy in Paris and secretary to the American mission in Spain from 1916 to 1917.

He served as an infantry captain in World War I, vice-governor of the Philippines in 1930 and U. S. Minister to Hungary from 1930 to 1933. In between, he worked as foreign correspondent and editorial writer for the New York Herald Tribune and the Times and until he moved to California 10 years ago, was assistant to the editor of the Times.

Roosevelt catalogued much of his diplomatic knowledge and experience in four previous volumes, including the autobiography, "A Front Row Seat."

"None of them ever did half as well as my book on cooking," he ruefully reflected. "That's in its second printing now."

Now a full-time author, Roosevelt plans to follow up his "Creative Cooking" in the near future. Meanwhile, more gastronomical investigation.

Although he leans toward the critical side when it comes to American cooking, Roosevelt doesn't want to acquire a reputation for being strictly a souffle and suzzette man (both are among his favorites).

"I like good, simple food, tastefully prepared," he explained. "Too many restaurants use too many frills and prepare too many fancy dishes."

The best food in Roosevelt's memory is the simple country fare of France, where you'll find the maestros of the saucepan and spice chest.

Proper seasoning is the crux of any meal, Roosevelt pointed out and even the most basic vegetables come alive under the proper guidance.

"But that doesn't necessarily mean garlic," Roosevelt remarked. "Some garlic fanatics insist that garlic is even good on ice cream, but one should draw the line somewhere."

A little garlic goes a long way in Roosevelt's kitchen, which is one place in the Roosevelt household that operates on a definite double-standard.

All the Roosevelt breakfasts are prepared by the author, who also takes care of the sauces and seasoning. The rest of the cooking is in Mrs. Roosevelt's province—and both hew strictly to their own trades.

Roosevelt makes no claim to being an expert when it comes to dishing up off-beat recipes and culinary secrets.

"If you'll notice, my book has little to do with recipes," he said. "It's just well, a book about cooking, and the way I like to eat."

Now relaxing on a month-long vacation at The Ingleside Inn in Palm Springs, Roosevelt plans to sample the board of several resort restaurants.

Chances are he won't find anything like Mr. Blot's advice on frogs as breakfast food, the seasoning of buffalo or the proper way to skin a skunk, as outlined in the index of his book.

But he may discover a few surprising items for "Creative Cooking, Vol. II."

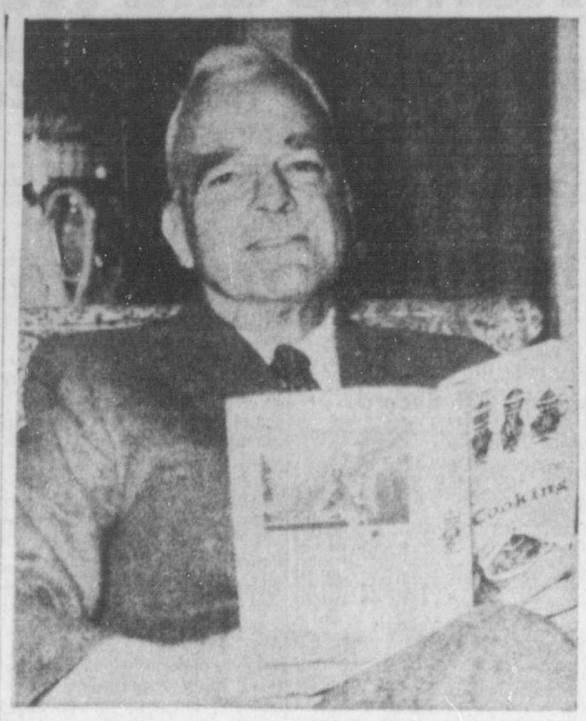

COOKING IS STRICTLY an art to Nicholas Roosevelt, former newsman turned gourmet, whose latest book, "Creative Cooking," presents an amusing and entertaining doctrine of culinary experiences. Roosevelt, whose father was first cousin to President Theodore Roosevelt, is currently a guest at Palm Springs' Ingleside Inn. (Desert Sun Photo).

Swartley Rites Held Saturday in Banning Chapel

Funeral services for Linford Q. Swartley, 73, Banning, were conducted at 2 p.m., Saturday, at Wiefels and Son Chapel in Banning, with the Rev. John H. Hallford, pastor of the Banning Southern Baptist Church, officiating. Interment followed in the Sunnyslope Cemetery there.

Swartley died Jan. 9 at the San Gorgonio Pass Memorial Hospital.

A native of Chalfont, Penn., and a retired mail carrier, he had lived in Palm Springs four years, working at the Village Market, before moving to Banning.

Survivors include his widow, Pearl Florence Swartley, Banning; one son, Howard R. Cann, Portland, Ore.; one daughter, Mrs. Evelyn Lee Wetzler, San Maria; one sister, Mrs. Rose Walton, Ivyland, Penn.; seven grandchildren and 11 great grandchildren.

Cantor to Leave Hospital Today

HOLLYWOOD (AP) — Comedian Eddie Cantor, who collapsed from "complete exhaustion" at the end of a television show last weekend, was to be released today from Cedars of Lebanon Hospital, his doctor said.

Dr. Eliot Corday said the entertainer had recovered sufficiently to be released. He was taken to the hospital Saturday night following his collapse at the end of a show honoring his 65th. birthday.

Old and Stubborn

MILBANK, S.D. (AP)—Henry Lind, farmer living west of here, believes he may have the oldest pair of mules in the country. Lind's mules — Maud and Jennie—were born in 1918. They were retired 10 years ago when they reached the ripe old mule age of 28 years.

TICKETS TO LAS VEGAS for their "first real vacation," were handed to Mr. and Mrs. Alfred De Christopher last night by Cliff Miller, radio station KDES announcer-engineer. The tickets were won in a KDES contest by the De Christopher's daughter, Antoinette, 15, whose winning entry won her parents a weekend in Las Vegas. Looking on is Louis De Christopher, 17, left. (Desert Sun Photo).

Daughter Writes Letter, Wins KDES Trip for Parents

Antoinette De Christopher, 15, of Palm Springs, has given her parents quite a surprise.

Her postcard, written on their behalf to KDES as an entry in the recently completed "Fly to the Flamingo Contest," has won them the grand prize—a free, all-expense weekend in Las Vegas.

Mr. and Mrs. A. J. De Christopher, of 710 Palm Avenue, will fly to the Nevada resort Friday, stay at the Flamingo; see the shows; and return Sunday.

RECENTLY TRANSPLANTED from Chicago, the De Christopher family includes a son Louis, 17, in Palm Springs High School, and two grown sons in addition to their prize-winning daughter. De Christopher is a gardener and landscape architect.

When interviewed, the De Christophers said, "This is our first vacation together since Mr. De Christopher was released from the service in 1946. We are two of the happiest people in Palm Springs right now."

ELEVEN OTHER winners were named by the judges from the flood of entries. Among these there were two entries judged a tie.

Other winners were Mrs. Mary Slaughter, 250 East Palm Canyon Drive; Mike Schriefer, 627 Highland Drive; Earnest Ball, 1508 North Palm Canyon; Mrs. Sylvie Siegel, 636 Camino Real; Lee Kalbach, 337 North Palm Canyon Drive; Mrs. Virginia Crockett, 2315 Edeson Avenue, Sacramento; Mrs. D. May Fields, 2285 Bisnaga; Lillian Malloy, Cathedral City; Bob Bennett, Yucca Valley; Mrs. Louis H. Grey, 420 Avenida Palmera; and Mrs. Alex Gillette, Cathedral City.

Bogart Refused To Admit Defeat By Cancer to End

HOLLYWOOD (AP) — Actor Humphrey Bogart refused up until the end to admit he could be licked by cancer, but his doctor knew almost a year ago that the movie tough guy was doomed, it was disclosed today.

Dr. Maynard Brandsma said he realized when Bogart was operated upon for cancer of the esophagus last March that there was no hope for the Academy Award-winning actor. He said he did not want the 56-year-old film veteran to know the worst and so withheld the truth.

Bogart, who succumbed early Monday at his home here, may have sensed that death was closing in on him. But he appeared convinced he could conquer the disease even though his weight had dwindled from a normal 160 pounds to about 125.

Brandsma said the cancer, which originally started in the esophagus, had spread throughout the actor's system.

Bogart's wife, actress Lauren Bacall, announced that funeral services would be conducted Thursday at All-Saints Episcopal Church in Beverly Hills with burial in Forest Lawn Memorial Park.

Roberts Dies Of Heart Attack

KYOTO, Japan (AP) — Leon Roberts, 58, chief of the Warner Brothers wardrobe department, died of a heart attack today during the filming here of the movie "Sayonara."

Roberts was stricken while on location. He was on a truck examining costumes to be used in the picture.

He died in the Kyoto Red Cross Hospital.

LEGAL NOTICE

NO. 217

RESOLUTION OF INTENTION

NO. 4707

RESOLUTION OF THE CITY COUNCIL OF THE CITY OF PALM SPRINGS, CALIFORNIA, DECLARING ITS INTENTION OR ORDER INSTALLATION OF A SANITARY SEWER IN CALLE SANTA CRUZ AND OTHER STREETS IN SAID CITY; DECLARING THE WORK TO BE OF MORE THAN LOCAL OR ORDINARY PUBLIC BENEFIT AND DESCRIBING THE DISTRICT TO BE BENEFITED BY SAID WORK AND TO PAY THE COSTS AND EXENSES AND FIXING A TIME AND PLACE FOR HEARING OBJECTIONS TO SAID WORK.

The City Council of the City of Palm Springs, pursuant to the provisions of the "Improvement Act of 1911," being Division 7 of the Streets and Highways Code of the State of California, does resolve as follows.

SECTION 1. That the public interest and convenience require, and it is the intention of the City Council of the City of Palm Springs, California, to order the following work to be done, to-wit:

DESCRIPTION OF WORK

The installation of an 8-inch sanitary sewer connecting to existing manhole in Sunny Dunes Road at Calle Santa Cruz, including the necessary manholes and appurtenances thereto, and 6-inch laterals extending to the property line in

CALLE SANTA CRUZ

between Sunny Dunes Road and Camino Parocela,

in

CAMINO PAROCELA

between Calle Santa Cruz and Williams Road, and in

WILLIAMS ROAD

between Camino Parocela and Ramon Road.

PLANS, PROFILES, DRAWINGS AND SPECIFICATIONS

SECTION 2. That all of the said work and improvement to be done shall be constructed upon the grades, along the lines, between the points, of the dimensions, at the places and in the manner shown on the plans, profiles and drawings for the construction of said sewer in Calle Santa Cruz, and other streets (known as Assessment District No. 21), being Drawing Nos. 687 A and B and 687, on file in the office of the City Engineer of said City, and except as otherwise provided on said plans, in further accordance with the specifications for the construction of said sewer, said specifications being on file in the office of the City Clerk of said City and to which plans, profiles, drawings and specifications heretofore approved by the City Council of said City, reference is hereby made for a further, full and more particular description of the said work and by reference thereto, the same are incorporated herein and made a part hereof.

DESCRIPTION OF ASSESSMENT DISTRICT

SECTION 3. That the said contemplated work and improvement, in the opinion of the said City Council, is of more than local or ordinary public benefit and the said City Council hereby makes the expenses of the said work and improvement chargeable upon a district, which said district the said City Council hereby declares to be the district benefitted by said work and improvement and to be assessed to pay the costs and expenses thereof, and which district is described as follows:

All that certain territory of the City of Palm Springs, California, exclusive of streets and alleys, included within the exterior boundary line shown upon that certain map or plat for Assessment District No. 21, herefore approved by the City Council of said city on the 9th day of January, 1957, indicating by said boundary line the extent of the territory included within the proposed assessment district and which map or plat is on file in the office of the City Clerk of said city. Reference is hereby made to said map or plat for a further, full and more particular description of said assessment district, and the said map or plat so on file shall govern for all details as to the extent of said assessment district.

DESCRIPTION OF BONDS

SECTION 4. The serial bonds, bearing interest at the rate of six per cent, (6%) per annum, shall be issued to represent each assessment of twenty-five dollars ($25.00) or more remaining unpaid for thirty (30) days after the date of recording the warrant. Said serial bonds shall extend over a period ending nine (9) years from the second day of January next succeeding the next October 13th following their date. Payments on the principal of unpaid assessments and interest thereon shall be made by property owners to the City Treasurer, and the same shall be disbursed by said City Treasurer, all as provided in the "Improvement Act of 1911" hereinafter referred to.

TIME AND PLACE OF HEARING

SECTION 5. NOTICE IS HEREBY GIVEN that on the 13th day of February, 1957 at the hour of 8:15 o'clock p. m. in the chambers of the City Council in the City Hall of said City of Palm Springs, any and all persons having any objections to the proposed work or improvement or to the extent of the assessment district, or to the proposed grades, may appear and show cause why said work should not be done or carried out in accordance with this Resolution of Intention. Protests must be in writing and must be delivered to the City Clerk prior to the time set for the hearing.

IMPROVEMENT ACT

SECTION 6. That all of the work herein proposed shall be done and carried through in pursuance of an act of the legislature of the State of California, designated the "Improvement Act of 1911," being Division 7 of the Streets and Highways Code of the State of California.

PUBLICATION OF RESOLUTION OF INTENTION

SECTION 7. That the Desert Sun, a daily newspaper, printed, published and of general circulation in the City of Palm Springs, California is hereby designated as the newspaper in which this Resolution of Intention shall be published by the City Clerk, in the manner and form provided by law and for making all other publications in the proceedings under this Resolution of Intention.

The City Clerk is directed to mail notices of the adoption of this Resolution of Intention to all persons owning real property proposed to be assessed, whose names and addresses appear on the last equalized assessment roll for city taxes, all in the manner and form provided for under Sections 5070, 5194 and 5195 of the said "Improvement Act of 1911" of said Streets and Highways Code.

POSTING OF NOTICE OF IMPROVEMENT

SECTION 8. That the Superintendent of Streets of the City of Palm Springs shall cause to be conspicuously posted along all open streets within the district liable to be assessed for said work notices of the passage of this Resolution of Intention, in the time, form and manner provided by said Code.

I HEREBY CERTIFY THAT the foregoing resolution was duly passed and adopted by the City Council of the City of Palm Springs on the 9th day of January, 1957, by the following vote:

AYES: McKinney, Wolf, Sanborn, Miller, Hardy, Nathanson and Mayor Boyd.

NOES: None.

ABSENT: None

LOUISE McCARN, City Clerk and ex-officio Clerk of the City Council of the City of Palm Springs, California.

APPROVED this 9th day of January, 1957.

FLORIAN G. BOYD, Mayor of the City of Palm Springs, California.

Publish Jan. 12, 15, 1957.

No. 220

NOTICE OF INTENDED TRANSFER OF LIQUOR LICENSE

NOTICE IS HEREBY GIVEN that Steak Ranch, a corporation, as Vendor and Intended Transferor intends to sell, transfer and assign to Fred R. Mottle and Juanita R. Mottle, husband and wife as joint tenants, the Vendees and Intended Transferees, the alcoholic beverage license hereinafter described and issued for the premises of said Laurye's Steak Ranch located at No. 67-355 State Highway 111, two miles southeast of Palm Springs in the unincorporated area of the County of Riverside, State of California.

Pursuant to such intention Fred R. Mottle and Juanita R. Mottle, husband and wife as join tenants are applying to the Department of Alcoholic Beverage Control of the State of California for issuance and ransfer of the following alcoholic beverage license, namely:

On Sale General License No. P-384-C for the premises, described in said license as located on State Highway 111, two miles southeast of Palm Springs, California.

The amount of the purchase price or consideration in connection with the transfer of said license is the sum of Six Thousand Dollars ($6,000.00).

The considerations for the transfer and assignment of the aforesaid license will be paid on the 21st day of January, 1957, at 9:00 o'clock A.M., or within a reasonable time thereafter at the offices of Messrs. Thompson & Colgate, Attorneys at Law, No. 444 North Palm Canyon Drive in the City of Palm Springs, County of Riverside, State of California.

The addresses of the parties named herein are as follows:

Steak Ranch, a corporation, P.O. Box E, Palm Springs, California and also No. 67-355 State Highway 111, two miles southeast of Palm Springs, California.

Fred R. Mottle, 380 North Sunrise Way, Palm Springs, California.

Jaunita R. Mottle, 380 North Sunrise Way, Palm Springs, California.

DATED: January 11, 1957.

STEAK RANCH, a corporation,
By S/IDA BURKE, President
By S/HANNA E. LAURYE, Secretary
Vendor and Licensee.

S/FRED R. MOTTLE, Vendee and Intended Transferee
S/JUANITA R. MOTTLE, Vendee and Intended Transferee.

STATE OF CALIFORNIA)
) ss.
COUNTY OF RIVERSIDE)

On this 11th day of January, 1957, before me, ROY W. COLEGATE, a Notary Public in and for said County and State, personally appeared FRED R. MOTTLE and JUANITA R. MOTTLE, known to me to be the persons described in and whose names are subscribed to the within instrument, and acknowledged that they excuted the same.

WITNESS my hand and official seal.
S/ROY W. COLEGATE, Notary Public in and for said County and State.
My Commission expires May 15, 1960

STATE OF CALIFORNIA)
) ss.
COUNTY OF RIVERSIDE)

On this 11th day of January, 1957, before me, the undersigned, a Notary Public in and for said County and State personally appeared IDA BURKE known to me to be the President, and HANNA E. LAURYE known to me to be the Secretary of Steak Ranch, the corporation that executed the within and foregoing instrument, and known to me to be the persons who executed the within instrument on behalf of the corporation therein named and acknowledged to me that such corporation executed the same.

WITNESS my hand and official seal.
S/ROY W. COLGATE, Notary Public in and for said County and State.
My Commission Expires May 15, 1960
PUBLISH: January 15, 1957

No. 214

NOTICE FOR PUBLICATION OF TIME APPOINTED FOR PROBATE OF WILL

In the Superior Court of the State of California, in and for the County of Riverside, Department No. 4, INDIO No. 257

In the Matter of the Estate of MYRTLE S. BARRIE, deceased. Probate No.

Notice is hereby given, that Friday, the 18th day of January, 1957 at 10 o'clock A.M. of said day, and the Court Room of Department No. 4 of said Court, at the County Building in the City of Indio, County of Riverside, State of California, have been appointed as the time and place for proving the will of said MYRTLE S. BARRIE, deceased and for hearing the application of ARTHUR T. BARRIE for the issuance to him of Letters Testamentary thereon.

G. A. PEGUEGNAT, Clerk
By H. R. Walders, Deputy.
ARNOLD RUMWELL, Attorney for Petitioner, 121 S. Palm Canyon Drive, Palm Springs, California.
DATED: January, 1956.
Publish Jan. 15, 16, 17, 18, 19, 22, 23, 24, 25, and 26, 1957.

NO. 209

NOTICE INVITING BIDS FOR SALE OF SURPLUS CITY BUILDINGS AND PERSONAL PROPERTY AT PALM SPRINGS AIRPORT.

Notice is hereby given that the City of Palm Springs will receive sealed bids to be delivered to the office of the City Clerk, 3200 McCallum Way, Palm Springs, California, until 2 o'clock p. m., January 21, 1957, at which time and place said bids will be opened and read aloud in public, for the sale of surplus buildings and attached personal property locate at the Palm Springs Airport. Each bid shall be submitted in accordance with the Conditions of Sale prepared therefor by Williams, Williams, Williams & Clark, Frey, Chambers, Architects, 879 North Palm Canyon Drive, Palm Springs, California.

Copies of Conditions of Sale and Bid Forms may be obtained without charge from the office of the Architects.

Each bid shall be accompanied by a certified check, cashier's check, or P. O. Money Order in the amount of One Hundred Dollars ($100), made payable to the City of Palm Springs, California as a guarantee that the bidder will complete the purchase in accordance with the said Conditions of Sale, and should he not do so the guarantee shall be forfeited.

The City Council reserves the right to reject any or all bids and/or wive any informality in a bid. No bidder may withdraw his bid for a period of thirty days after the date set for the opening thereof.

CITY OF PALM SPRINGS
By: LOUISE McCARN, City Clerk
Publish Jan. 10 and 15, 1957.

Your Eye Physician's Prescription Accurately Filled

SAME DAY SERVICE ON ANY GLASSES

2 HOUR SERVICE ON REPAIRS

Lenses Ground in Our Own Laboratory.

Contact Lenses Fitted.

Hearing Aid Glasses.

Distinctive Eyewear dexter blau

DISPENSING OPTICIAN
440 North Palm Canyon Drive
Phone 2779

Minnesota's tourist business brings in 294 million dollars a year, making it the state's fourth largest industry.

ANOTHER NEW BUSINESS FOR PALM SPRINGS

K W

KENNETH D. WILSON
LICENSED GRADING AND EXCAVATING CONTRACTOR

Redding • Palm Springs

CALL PALM SPRINGS

7919

REAL ESTATE SCHOOL
STARTS JANUARY 16
First Session Free

The 33rd class of the famous Skadron Superior evening Real Estate Course will start in San Bernardino, Wednesday evening, Jan. 16, at 8 p.m.

The first session is free and everyone interested in this highly profitable field is invited to attend at the Skadron College, Fourth and H Streets, in San Bernardino. The class will meet on Wednesday evenings for nine weeks.

This is the same highly popular course already completed by over 1500 satisfied students, many of whom are now successful, practicing salesmen and brokers. In addition to thoroughly preparing candidates for the State Examination, the training offered is extremely valuable to property owners, contractors, bank and title company employees or anyone dealing in real estate. Many job opportunities are constantly available and the Skadron College offers Free Placement.

Four highly experienced instructors cover all phases of Real Estate and graduates are successful in passing the State Examinations. The course is popular with both men and women. Text material is condensed to provide the most training in the shortest time. Three years' free review privileges are extended to every student.

Everyone interested in Real Estate is invited by the Skadron College to attend the first session on Wednesday, Jan. 16, at 8 p.m., WITHOUT COST OR OBLIGATION. Further information may be secured by calling the Skadron College at San Bernardino 43-3132 or 95184.—Adv.

We'll Make Unfinished Oak

FRAMES

Reasonably Priced

ART SUPPLIES

You are cordially invited to visit our Art Gallery. We are proud of the quality work we are showing.

THE DESERT ART CENTER
211 South Palm Canyon Drive

You Can Have High Fidelity in Your Home

1 Buy a console: RCA Victor, Voice of Music, Ampex, Altec Lansing and others.

2 Select components for a hi-fi set at a modest price or ask us about conversion of your present set to TRUE HIGH FIDELITY.

3 Consult us regarding installation of a complete sound system in your home—for one room or the whole house and patio.

WONDERFUL FOR ENTERTAINING and for your own pleasure and relaxation.

?? HAVE YOU SEEN OUR BLACK MONSTER ??

PLAN WITH CONFIDENCE. We will gladly make recommendations to fit your budget now or for your dreams of the future.

JOIN THE PALM SPRINGS SAFETY COUNCIL

In traffic: Be cautious . . . Be courteous . . . Live longer to enjoy good music and see us at

The Music Shop
OUR BUSINESS IS Sound

Free Parking at Desert Inn

Telephone 6472

Buying or Selling Real Estate

Use Multiple Listing Service today! It saves you weeks of hunting . . . you get what you want where you want it. It adds nothing to the cost of the transaction.

The Following Realtors are Members of

MULTIPLE LISTING SERVICE OF PALM SPRINGS

ASSOCIATED REALTORS 457 N. Palm Canyon Dr. 2734
BOGGESS INC. Penthouse 31, The Plaza 2971 2553
CROMMELIN, JACQUES B. 174 N. Palm Canyon Dr. 5496
DAVIS, JOHN C. 1171 N. Palm Canyon Dr. 9475
DESERT REALTY CO. 615 Broadway, Cathedral City 8-3251
DeVORZON, JULES 380 N. Palm Canyon Dr. 5240
DUNLEVIE, ERNEST G. 1807 N. Palm Canyon Dr. 9657
FOSTER, HERBERT H. 559 S. Palm Canyon Dr. 3555
FULTON, MURIEL E. 125 S. Palm Canyon Dr. 2225
GANNON REALTY CO. 1201 N. Palm Canyon Dr. 2772
GREENFIELD, ARTHUR 1404 N. Palm Canyon Dr. 5450
HAMMOND, JAMES W. 875 N. Palm Canyon Dr. 5373
HASKELL, JOHN & CO. 456 N. Belardo Rd. 9636
HEISER, WILLIAM J. 1546 N. Palm Canyon Dr. 5685
HICKS, HAROLD J. 1345 N. Palm Canyon Dr. 9681
HUTTON'S REAL ESTATE 505 N. Palm Canyon Dr. 5977
HYDE, CORA B. 290 N. Palm Canyon Dr. 5101
JAMES, MARTHA 445 N. Palm Canyon Dr. 2751
JOHNSON, GENE 596 S. Indian Ave. 3722
MILLER, FRANK W. 428 N. Palm Canyon Dr. 2929
MUNHOLLAND & CO. 1059 N. Palm Canyon Dr. 5043
MURPHY, HAROLD E. 464 N. Palm Canyon Dr. 5102
NELSON, AMY 2277 N. Palm Canyon Dr. 5254
NICHOLS, CULVER 861 N. Palm Canyon Dr. 2182
PALM SPRINGS REALTY 505 N. Palm Canyon Dr. 5815
PRESS, THERESA 611 S. Palm Canyon Dr. 5282
RANSOM REALTY CORP. 1542 N. Palm Canyon Dr. 2793
RAY, TERRY 773 N. Palm Canyon Dr. 2064
VENGER, LOUIS 3775 N. Indian Ave. 5595
WEINSTEIN, RALPH 256½ S. Palm Canyon Dr. 2884
WILLIAMS, JOHN 423 N. Palm Canyon Dr. 3311
WRIGHT, BILLY 382 N. Palm Canyon Dr. 5727

LEGAL NOTICE

207

CERTIFICATE OF BUSINESS FICTITIOUS FIRM NAME

THE UNDERSSIGNED does hereby certify that he is conducting a Land Development business at 3201 N. Indian Avenue, City of Palm Springs, County of Riverside, State of California, under the fictitious firm name of

"THE INDUSTRIAL CENTER"

and that said firm is composed of the following person, whose name and address is as follows, to-wit:

John Krysiak,
562 Calle Ajo, Palm Springs, Calif.

WITNESS my hand this 2nd day of January, 1957.

JOHN KRYSIAK

STATE OF CALIFORNIA)
) ss.
COUNTY OF RIVERSIDE)

ON THIS 2nd day of January, A. D., 1957, before me Fred C. Weigel, a Notary Public in and for said County and State, residing therein duly commissioned and sworn, personally appeared John Krysiak, known to me to be the person whose name is subscribed to the within instrument, and acknowledged to me that he executed the same.

IN WITNESS WHEREOF, I have hereunto set my hand and affixed my official seal the day and year in this certificate firs above written.

FRED C. WEIGEL
Nortary Public in and for Said Country and State.
My Commission Expires Aug. 11, 1958.
Publish Jan. 8, 15, 22, 29, 1957.

209

NOTICE OF DISSOLUTION OF PARTNERSHIP

NOTICE IS HEREBY GIVEN that the partnership heretofore existing between ROBERT B. PAXTON and PAUL S. INDIANER under the firm name of "BOB & PAUL COLOR PROTOGRAPHERS" doing business at 230 North Palm Canyon Drive, Palm Springs, County of Riverside, State of California, has been dissolved by mutual consent.

DATED at Palm Springs, California, this 2nd day of January, 1957.

ROBERT B. PAXTON
PAUL S. INDIANER

SLAUGHTER & SCHLESSINGER
Attorneys at Law
250 East Palm Canyon Drive
Palm Springs, California.
Publish Jan. 5, 1957.

Classified ...Ads...

The Desert Sun

Published evenings Tuesday through Saturdays except legal holidays and Mondays when a legal holiday falls on Tuesday.

PHONE 5005
Box 190. Palm Springs, Calif.

— RATES —
(NO ABBREVIATIONS)
Minimum Ad — 3 Lines
Count 24 Letters and Spaces to a Line.

	One Time	Three Times	Five Times
3 Lines	1.80	3.60	4.80
4 Lines	2.40	4.80	6.40
5 Lines	3.00	6.00	8.00
6 Lines	3.60	7.20	9.60
7 Lines	4.20	8.40	11.20
8 Lines	4.80	9.60	12.80
9 Lines	5.40	10.80	14.40
10 Lines	6.00	12.00	16.00

Discount at 10c per line per time allowable on above for cash.
(Example: 5 Lines 4 Times Equals 20 Lines—$2.00 Discount)

- The Desert Sun reserves the right to edit and classify all copy.
- All advertising copy is accepted subject to the approval or rejection of the management.
- This newspaper cannot be responsible for more than one incorrect insertion. Please notify us promptly of any error in your ad.
- DEADLINES—for new copy or cancelations: 11:00 a.m. previous to day of publication.
- Ads ordered for more than one time must run in consecutive issues to earn above rates, otherwise single insertion rate will be charged for each time run.
- Address all communications to: The Desert Sun, P.O. Box 190, Palm Springs, California.

Photography 4

PHOTO SPECIAL

USED contact Printer will take negatives from 35 m.m. to 4" x 5" Bargain at $8.

ALSO used Richard Print Washer $14. Will take prints up to 11" x 14".
Desert Sun, Box 190, File D-1.

Lost and Found 10

LOST — Reading glasses, yellow frames, clip on side. $2.50 reward Please return to The Dunes or Phone 9014.

LOST—Emerald Ring, New Year's Eve. at the Racquet Club. Reward. Ph. GR 2-2817 Los Angeles

LOST—Man's gold ring with blue stone. Reward.
Owner — Phone 7539

Personals 12

WORRIED
Consult Mrs. Aldridge well-known palmist and psychic fortune teller.
Tells your past, present and future. Advises on all matters. Speaks several different languages.
Open Daily and Sundays 9 a.m. to 12 p.m. Cater to parties.
$5 readings for $1.
CABAZON, PHONE VICTOR 9-3820

ALCOHOLICS ANONYMOUS. Phone 2701. Meetings Wednesday at 8:30 (Airport); Friday 8:30 St. Paul's Episcopal Church Parish House.

LADY wishes to share lovely home with responsible couple, or refined person. References required. Phone 6329.

Professional Serv. 13

INCOME TAX
NATIONAL BUSINESS SERVICE
1 hour Free parking - Desert Inn garage.
193 N. Palm Canyon Ph. 6496

PRIVATE classes, French, Spanish conversation, grammar. Experience coaching musicians all modern languages. Former college teacher. Phone 6731.

TYPING done at home. Editorial and rewriting experience. Former newspaper woman. Phone 6731

Service Misc. 15

REPAIRING - SERVICE
TELEVISION
RADIOS, auto radios, record players, Hi-Fi, Tape recorders.
H & S ELECTRONIC SERVICE
1541 N. Palm Canyon Ph. 6335

TAILORETTES
PHONE 9753
Mens and Ladies Tailoring
ALTERATION — DRESSMAKING
Custom Made Slipcovers
314 N. PALM CANYON — APT. 5

Mimeographing
PRINTING
Business Cards, Announcements
Rubber Stamps, VONA GOFF
66-570 Carey Rd., Phone 8-4474.

Garden Service
EXPERT MAINTENANCE
Courteous Service
PHONE INDIO 7-7411

HANDYMAN
JAY'S MAINTENANCE
PHONE 9775

PAINTING
LOUIS BOGARD
PHONE 9242

FURS RESTYLED
30 YEARS in L.A.—66-146 W. 5th, Desert Hot Springs. Phone 4-3935

SLIPCOVERS
D. FISHMAN PHONE 8-4094
MADE TO ORDER

PAINTING CONSULTANT
PAUL J. PICANO
Banning VI 9-2481 — P.S. 4494

SAFE PARKING INDOORS
Monthly, Weekly, Daily Rates
DESERT INN GARAGE Ph. 6496

CHRIS' GARDENING SERVICE
ALWAYS RELIABLE
PHONE 9239 AFTER 4 P.M.

JUST DIAL 5005 for information and assistance in placing an action-getting Classified ad.

DRESSMAKING
Remodeling and Alterations
PHONE 8-3155

MASSEUSE
Will Give Massage in Home
PHONE 3070

EXPERT ironing done in my home. Reliable.
Phone 7418 after 5 p.m.

24 HOUR JANITOR SERVICE
RELIABLE LOCAL MAN
PHONE 3137

Instructions 16

REAL ESTATE CLASS
EVERY WED. AT 745 P.M.
STARTING JAN. 16, 1957
AT AMERICAN LEGION HALL
400 N. BELARDO ROAD
PALM SPRINGS

Situations Wanted 25

VERSATILE married, man seeks good opportunity ranching. Fully experienced. Has own NH baler and tractor. All around mechanic. Able to take full charge. References. Desert Sun Box 190, File E-4.

WANT steady housecleaning work little washing and ironing. 5 days or week, 8 hours a day. No cooking. Ph. 6646 after 5.

REFINED MIDDLE-AGED lady wishes baby sitting, or care of ill. References. Palm Springs Trailer Village, Lot I-24 Ph. 2984

Painters Always Available
PAINTERS & CONTRACTORS
Hour or Contract Ph. 2905
NATIONAL PAINT STORE

EXPERIENCED Real Estate and business opportunity Broker desires connection with local office Desert Sun, Box 190, File D-7.

FIRST Class Cook. Trained in Europe. Top local references. Write Desert Sun, Box 190, File D-9.

COOK — FIRST CLASS
BEST LOCAL REFERENCES
PHONE 2427

Days Work — Experienced
GOOD LAUNDRESS
PHONE 5846

PRACTICAL Nurse with local references. Experienced.
Desert Sun, Box 190, File D-5.

WANT day work. Baby sitting nights. Reliable references.
PHONE 5660

EVENING SITTER or Companion to child or adult. Former teacher. Own car. Phone 3373.

PAINTING, decorating, paper hanging. Very reasonable. Free estimates. Ph. 5850, 2341.

WAITRESS or straight cook, parlor maid, upstairs maid. Have references. Phone 6936.

BABY SITTING, reliable person References — transportation.
Mrs. Marie Snyder Ph. 8-3024

RELIABLE woman wants day work. References.
PHONE 3276

EXPERIENCED maid would like laundry and housework.
Reliable — Phone 6328

Real Estate for Sale 35

RUSSELL WADE
OUTSTANDING VALUES

$ 9,500—DOWN buys 3 units furnished—good south end location. Valuable R-2 lot. Room for 4 more units plus pool.

$17,500—Buys this 3 bedroom home, completely furnished. Large lanai, landscaped and walled. Good terms.

$19,500—Tahquitz River Estates, new 3 bedroom, 2 bath, large lot, excellent location. Terms.

$31,500—Brand new, beautiful south end location, 3 bedrooms, 2 baths, heated and filtered pool, refrigerated. Low down payment. Monthly payments $200.

$45,000—FOR THUNDERBIRD GOLFERS. ONE MILE TO CLUB. Luxurious living in this deluxe furnished two bedroom, two bath home. Pool. Drive by 40-174 Rio Del Sol Road. Call for appointment.

$57,500—CONTEMPORY RANCH. Three bedroom furnished. Pool side Rumpus and Guest house. Secluded lot with large pool. IN DESIRABLE DEEP WELL.

WONDERFUL BUYS—INCOME LOTS
$17,500—R-2—ROOM FOR EIGHT UNITS. South end. Terms.
$27,500—R-3—ROOM FOR EIGHTEEN UNITS ON NORTH RIVERSIDE DRIVE. Terms.
$35,000—R-3—ROOM FOR TWENTY-TWO UNITS. TERMS. NEAR CAMERON CENTER.

RENTALS
$850 per month—BEAUTIFULLY FURNISHED new 3 bedroom, 2 bath SMOKE TREE VALLEY ESTATES. Seasonal rental.
$850 per month—THUNDERBIRD AREA. NEW 2 BEDROOM, 2 bath. Furnished in excellent taste. Pool. Landscaped. To May 1st.

AND OTHERS.

MEMBER PALM SPRINGS REALTY BOARD.
Consult our efficient and courteous associates for personalized service

RUSSELL WADE, Realtor
850 SOUTH PALM CANYON DRIVE PHONE 2855

IT'S NOT TOO LATE!
BUY PALM SPRINGS NOW

$ 3100—NORTH END—R-1
$ 3450—NORTH END—R-1
$ 4000—CORNER—R-1
$ 5250—SOUTH END—R-1
$ 6000—SOUTH 195 x 145
$ 7300—COURT SITE—R-2
$ 7500—COURT SITE—R-2
$ 8900—DEEP WELL
$12,500—TENNIS CLUB
$30,000—TOP SOUTH END—R-2

AND THE
LARGEST AND FINEST LAS PALMAS RESIDENTIAL LOT. MAGNIFICENT VIEW.
$35,000

HOMES
$17,750—Doll house, furnished, 1 bedroom, 1 bath, TV cable. Close in.
$17,900—Unfurnished, 3 bedroom, 2 baths. Less than year old.
$18,500—Unfurnished, 3 bedroom. Close in.
$31,500—Furnished, 3 bedroom, 2 bath, pool, built-in range and oven. Good location. Owner going east.

INCOME
$59,000—R-3 property with 4 units and room for fine development in excellent location.
$ 75,000—ONE OF the most charming 6 unit courts with pool in Palm Springs. Custom built. Fine clientele.
$135,000—12 BEAUTIFUL units with pool. Year old. Many extra features. Custom built.
And Other Good Reliable Courts of All Sizes.

ALSO
BUSINESS FRONTAGE AND GOOD ACREAGE

MURPHY REALTY CO.
Harold E. Murphy Graham Dexter A. Chas. Harris
Mildred S. Potter Roy Randolph
464 NORTH PALM CANYON DRIVE 5102—Phone—5514

Situations Wanted 25

RETIRED salesman pleasing personality, full or part time work wanted. Phone 8-4743 or P. O. Box 453, Cathedral City.

COMPANION to elderly person in nice home. Good driver. Has local references. Phone Desert Hot Springs. 4-9841.

Help Wanted 27

2 MECHANICS
NEED one All Car Mechanic. Also one with Chevrolet experience. Group insurance, laundry, vacation pay. Plenty of work. Best of working conditions.
NELSON HERNEY
STACK'S CHEVROLET
330 SUNNY DUNES
PHONE 9166

Loeda and George Hageman's
EMPLOYMENT
SERVICE AGENCY
Let's all turn over a new leaf
And live real close to our belief
Our days will all be happy and bright.
And our hearts filled with a new delight.
135 E. Andreas Rd. Ph. 2556

Auto Salesman
DUE to increased sales, we now have an opening in our organization for an experienced salesman to sell new and used cars.
SEE SALES MANAGER
JOE HENDERSON
STACK'S CHEVROLET
682 S. PALM CANYON

PART time credit investigator for Palm Springs and surrounding area on a fee basis. Semi retired or retired person preferred. State age, qualifications and Phone number. Write Box 2232, Los Angeles 54, Calif.

LADY or couple to assist managing hotel, some typing, permanent. State age, EXPERIENCE REFERENCES, Salary, etc. P. O. Box 928, Palm Springs.

HANDCRAFTERS to do piece work Your home or trailer. Any age. Local manager will supply material. Instruct and sell product. Desert Sun, Box 190, File E-2

Help Wanted 27

BOYS
EARN YOUR OWN MONEY
Boys 10 to 12 Years of Age
TO SELL
THE DAILY DESERT SUN
ON THE STREET
Good Profits, Prizes and Benefits
Good Corners Still Available
Apply
The Daily DESERT SUN
CIRCULATION OFFICE

DESERT
EMPLOYMENT AGENCY

Bookeeper	$250
P.B.X. Operator	R & B $175
Salesman	$75 wk.
Stenographer	$300
Night Auditor	$225
Cashier	$50 wk.
Houseman	R & B $150
Assistant Manager	$250
Child's Nurse	R & B $200
Domestic Cook	R & B $250
Assistant Bookkeeper	$275
Cook, Housekeeper	R & B $225
Desk Clerk	$225
Hotel Maid	$175
Cook Housekeeper	R & B $200

Hotel Maids and Waitresses
LUCILLE GARLAND
208 N. Indian Ave. Ph. 2364

ARE YOU
Registered With Us?
No Fees for Jobs
CALL IN PERSON
Palm Springs
Employers Association
214 N. Indian Avenue

EXPERIENCED man in hardware and related line. Good future. Steady employment. Write Desert Sun, Box 190, File E-3.

GIRL to work in Laundry call office, full or part time. Phone 5021 Mr. Hardin.

Real Estate for Sale 35

FINEST MOTEL SITE

250 FEET ON HIGHWAY 111
BETWEEN THUNDERBIRD AND BRAEMAR
700 FEET DEEP. ALL UTILITIES
ONLY $152 PER FRONT FOOT

40 ACRES. LEVEL. BARGAIN
ONLY $200 PER ACRE

2 BEDROOM HOME. MODERN. FULLY FURNISHED
ON LANDSCAPED VIEW.
LOT 120 FT. X 200 FT.
NEAR THUNDERBIRD COUNTRY CLUB.
ONLY $16,950. TERMS.

4 UNITS. EXCELLENT INCOME.
ROOM FOR EXPANSION. $36,000. TERMS.

SILVER SPUR RANCH
PHONE US FOR APPOINTMENT TO SEE
HOMESITES IN THIS EXCLUSIVE DEVELOPMENT
NOW AVAILABLE AT OPENING PRICES.

TONY BURKE, INC.
ASSOCIATES
HOWARD FULMER BART PROM EARL SPENCER
70237 HIGHWAY 111, NEAR THUNDERBIRD
PALM SPRINGS 8-5432

Help Wanted 27

REAL ESTATE SALESMAN
DESERT SKY REALTY CO.
71-800 HIWAY 111, NEXT TO Post Office — Rancho Mirage
1 to 5 P.M. Phone Palm Springs 8-3363 or Palm Desert 76-5242
Evenings Phone 76-5290

GIRLS 18 to 35 with pleasing personalities for pleasant daytime outdoor work as camera girls, full or part time. No experience necessary, we train you.
PHONE 5764

REAL ESTATE Broker or Salesman, Local Experience.
ROSLYN LANG, REALTOR
1175 N. Palm Canyon Ph. 2522
CALL AFTER 4 P.M.

EXPERIENCED REAL ESTATE Salesman or Saleslady.
Lots of floor time.
AMY NELSON
2277 N. Palm Canyon Ph. 5545

HOTEL MAID — WHITE
EXPERIENCED — PART TIME
PHONE 2348

WANT middle aged lady for answering service. Apply
173 EAST ANDREAS

MANICUREST
Elora Kenyon, Palm Desert Center
PHONE 76-4181

CAPABLE person for light housework and care of 2 children. Live in. Phone 5764.

MAN wash and polish cars. Percentage. Prefer following.
DESERT INN GARAGE

EXPERIENCED woman for drapery workroom.
Popular Furniture, 129 The Plaza

Bus. Opportunities 29

RESTAURANT
11 MILES from Palm Springs. Same location 10 years, new stainless steel equipment, need female partner or will sell out. Your investment secured by high net profits. Bank references, Eddie Aquilina, Theatre Bldg., Desert Hot Springs, Phone 4-2503.

BAR, beer only, individual building plus 4 room hotel. Very good income, priced to sell. Ph. 8-6930

DEE'S BEAUTY ROOM
Desert Hot Springs — Phone 4-3833
Cash or Terms — Reasonable

Lots & Acreage 33

Acreage Buys
4.9 ACRES in Palm Springs. Trade up or down. $15,000 full price.

16 ACRES near McCallum Way. $1500 per acre, one-third down.

JEKYLL BRADLEY COLVEN
Associated Realtors
457 N. Palm Canyon Ph. 2734

97 ACRES north side Highway 99 1½ miles west of Indian Ave. on Highway 99, $500 per acre net. Robert S. Woodward, 612 So. Flower St., Los Angeles 17, Ph. MI 3613.

ANIMALS, MEN, ANGELS ARE BROTHERS. 2 — R-1 Lots west of Palm Canyon, adjoining R-2, 128' x 100' each — $3650 each.
LOUIS VENGER Ph. 9383 or 5595

BARGAIN BY OWNER
3 R-2 LOTS close in on Ramon Road. Sewer in. Total $35,000
Phone Beverly Hills BR 2-7529

LAST CHANCE—BIG BARGAINS
C-1, R-3 LOTS $25 a month, 2 bedroom house. Duplex large R-3 lot
PHONE 85952

LA QUINTA
2 LOTS, IDEAL LOCATION
BARGAIN PRICE
Phone Palm Springs 9528

BY OWNER
LARGE view R-1 lot west of Palm Canyon near Little Tuscany.
$3500 — PHONE 9454

CHOICE income lot. Center of Palm Springs, owner 8630 West 3rd St., L.A. Ph. CR 4-3540 or WE 9-7055.

5 ACRES just off highway in Morongo Valley $4,000. Water.
PHONE 8-3244

CORNER LOT — R-1 — 100' x 80'
$3750 — ATHANS
PHONE 5057

Lots & Acreage 33

10 ACRES
IN dates now, ripe for subdivision, in Palm Desert. Only 660 feet from Highway 111, or will sell 2½ Acres to 4 friends. Only $35,000
BETTY BECK, REALTOR
73-310 Highway 111 Ph. 76-5159

40-80 ACRES ½ mile from town. $1000 per acre.
ALSO income and residential lots. Hot water area.
EVELYN C. KNUDSEN
Desert Hot Springs Ph. 4-2762

20 ACRES—410 ft frontage Hiway 99. Public Utility water. $500 acre. Terms. 6 Miles north of Palm Springs. Route 1 Box 179, Fallbrook, Calif. Ph. RA 8-7967.

For Sale or Exchange 34

40 ACRE Cotton Ranch. S. of Indio near Valerie Jean, leased for 4 years, cash rental new all electric attractive ranch style home. Westinghouse cooling and heating system. Lawn-fenced. On paved road (Ave. 66) near Tyler Home not under lease. Price $39,500. Owner E. L. Gribling, Box 43X, Route 2, Thermal, Calif., Ph. 9-5603. Brokers O.K.

MODERN Medical Building, Oakland, Calif., 10 Medical suites, plus drug store and coffee shop. Elevator. $150,000. Will exchange for Palm Springs property — up or down. Write Desert Sun, Box 190, File E-5.

Las Vegas
BUSINESS lot 50' x 80' on Park St. off No. 5th St. $1000 cash and $7000 in First T.D.s. Ph. 8-5005

I MUST sell or trade my 2 bedroom, lanai home. Tile floors throughout. Large lot 100' x 150'. Trees, fenced. $12,500. Ph. 8-6152

TRIPLEX INCLUDING HOME
NEAR RAMON AND INDIAN
Trade for R-1 Lot Ph. 6473

Income Property 35a

VALUABLE Frontage — 4 units Pool—room for more. Top location. Owner, 424 Hiway 111. SUBMIT OFFER OR TRADE

BY OWNER, 5 new completely furnished Deluxe one bedroom apartments. Southend. Desert Sun, Box 190, File E-1.

6 UNIT — 4 Studios and 2 one bedrooms—Furnished.
BY OWNER PHONE 8-3031

Real Estate for Sale 35

TERRY RAY
773 N. PALM CANYON

RANCH CLUB AREA, 3 bedrooms, furnished, delightful decor, walled and landscaped for $19,500 this one won't last.

A VIEW PLUS! all the extra comforts of living, 2 bedrooms, den, carpets and drapes, fruit trees, underground utilities, sprinklers, just $25,750.

PLENTY OF ROOM in this 5 bedroom home, walk to Palm Canyon and grade school, fenced and complete in every detail. $29,500. Low down payment.

SIMPLY GRAND, this 3 bedroom, 2 bath and den home, big rooms and for sale unfurnished at $32,000. Let us show this lovely home and you make the terms. Owner anxious to sell.

HILLSIDE HOME, view of Valley. 3 bedrooms, 3 baths, fireplace. On large lot. $37,500.

PALM CANYON MESA home, approximately ½ acre, 4 bedrooms, 4 baths, closed lanai and den, forced air heating, citrus orchard and seclusion, priced at $45,000, furnished. Owner will lease for $350 per month. See this beautiful estate today.

WE HAVE LOTS OF LOTS . . . your choice . . .
BEAUTIFUL R-1 north end . . $1975
CHOICE R-2 site, one block from Palm Canyon and bus . . . $12,000 (300 ft. frontage)
C-1 LOT on Indian Ave. $3500

Call Us for This Income Buy!

12 BEAUTIFUL units, POOL, best neighborhood $75,000

PHONE 2064
Howard Palmer Erwin Hall
Bess Matloff Art Campbell
Betty Luce Mal Hamm

Real Estate for Sale 35

BLUE BOOK Homes for Sale

GORGEOUS ESTATE covering entire block, all walled. Two complete homes, oversized swimming pool. Beautifully furnished. Can be divided into two estates. See us for details.

THE FINEST IN MODERN CONSTRUCTION. A-1 location. Nothing on the desert to compare with its superior workmanship. If you are thinking of building, let us show you this quality home and save your time and energy as well as dollars.

FOR THE DISCRIMINATING BUYER who wishes the ultimate in taste and comfort with a minimum of investment and upkeep. Ask us to show you this beautiful small desert home located in one of our finest districts. Nothing has been left undone in the way of artistic decoration to make this studio house a home of real beauty.

ACREAGE
10 ACRES in the heart of small desert town. $7000 on terms.
2½ ACRE PARCELS with all utilities, 10 minutes from Palm Springs. $4500. These parcels can be divided and sold to your friends in ½ acre lots. An excellent investment.

INDUSTRIAL
INDUSTRIAL ½ ACRES now available in rapidly expanding industrial center.

Muriel E. Fulton, Realtor
FRANCES WILSON FRANCES ELLIOTT
Oasis Building — 125 South Palm Canyon Drive
Palm Springs, California Phone 2225

Peter B. Sheptenko
OFFERS THE BEST BUYS IN PALM SPRINGS REAL ESTATE

4 FURNISHED UNITS
Each with living room, bedroom and kitchen. On large corner lot north end of town. $32,500 Furnished.

6 BEAUTIFUL UNITS
TOP location, LARGE SWIMMING POOL. Lot walled and landscaped. Will sell or trade.

Finest downtown business property in Palm Springs
ADJOINS Citizens Bank on one side and large development on the other.
Consists of Stores and Hotel
Entire Property Zoned Commercial
$195,000
Very easy terms

LARGE view lot—near Palm Canyon Drive $3000

Peter B. Sheptenko
THE PIONEER REALTY CO.
OF PALM SPRINGS
475 N. Palm Canyon Dr.
Phone 2727

BILLY WRIGHT
REALTOR
20 YEARS IN PALM SPRINGS

160 ACRES
SPLENDID location—less than $400 per acre. Terms. This warrants your immediate and preferred consideration as acreage near-by recently sold for more than double that amount.

20 ACRES
BEAUTIFUL view location. Only $22,500—with $6700 down, balance 20 years at 4 per cent.

5 ACRES near Ramon, $6000, terms

1¼ ACRES, nice location, $2500

BILLY WRIGHT
REALTOR
382 N. PALM CANYON — PH. 5727

APPROVED TRAILER park site, sell or lease.
3 BEDROOMS, 2 baths, Deep Well tract. $29,500.
NEW—6 Units—Cathedral City—$30,000 down.
NEW 2 BEDROOM $11,500, terms
RUSTIC 3 bedroom, 3 bath, furnished, choice. Will trade for LA
MANY MORE
WULFF & CANIFF
ASSOCIATED BROKERS
57-795 Highway 111 (4 miles south)
PH 8-5265 — Eve. 3209

BRUCE DAILY, REALTOR
Must Sell Immediately
1250 CALLE PALO FIERRO—furnished 3 bedroom, 2 bath, pool. $29,500.
1380 PASEO DE MARCIA—furnished 3 bedroom, 2 bath, pool. $34,500.
412 N. Indian Ave. Ph. 2909

THE BEST AND MOST for the money. 2 bedroom, 2 full tile baths, large living room, gorgeous fireplace, indirect lighting, refrigerated cooling. Walled 100' x 104' corner. Wonderful view Mesquite at Sunrise Way. Phone Owner 4498 or see your broker.

FOR
BETTER REALTY DEALS
SEE
ADOLPH ISRAEL REALTOR
671 N. PALM CANYON DRIVE

ANIMALS, MEN, ANGELS ARE BROTHERS. 3 Bedroom house on R-2 lot, walking distance $10,500; 14-room house $27,500.
LOUIS VENGER Ph. 9383 or 5595

BY PRIVATE OWNER—3 bedroom house, with small attached apartment. 672 Sunny Dunes Pl.
PHONE 6331

3 BEDROOM HOME FURNISHED
Beautifully Landscaped — $14,950
3984 Calle San Raphael, Ph 3800

BY OWNER
2 BEDROOM, UNFURNISHED
544 Paseo De Anza Phone 9181

TO TRIGGER ACTION that will solve your rental or other problem dial 5005 and order a Classified ad.

MUNHOLLAND
SACRIFICE
DEEP WELL AREA—OUT OF TOWN OWNER. Furnished 3-bedroom, 1½ baths, large new stone fireplace, double garage. Walking distance to stores. Asking $25,000—please submit.

NEW 2 BEDROOM, 2 bath home designed for 2 families. You make the terms. Nearest offer to $16,500 takes it!

A LITTLE DREAM HOUSE—with a view—in very good condition. Including furniture—$14,250.

2 BEDROOM furnished—near new school. A dandy buy! Total price $12,500.

R-1 LOT—Good buy $1850

Munholland & Co.
Associates
GORDON NICHOLSON
B. K. DE TARR
1059 N. Palm Canyon Drive
PHONE 3673

Wm. J. Heiser
REALTOR
VIEW HOME — 3 bedrooms, 2 baths, Walled lot, south end, Owner leaving. SACRIFICE. $19,500.

5 UNITS—NEW—all kitchens; 3 one-bedroom; 2 studios. Best close-in location. For quick sale —only $49,500.

R-2 LOTS — 2 adjoining — 200' x 105' facing 3 streets. Heart of town, $21,500.

R-3 LOTS — Room for 8 units. Complete Club privileges including Club house, pool, tennis courts. Close in. WHILE THEY LAST $2750.

DE LUXE RENTAL—Brand new, luxurious 1 and 2 bedroom, furnished apartments. Open 10-4 for inspection. 423 Mel Ave.

1546 N. Palm Canyon — Ph. 5685

SPECULATORS
TAMARISK CLUB
5 ACRES with good 2 bedroom house. Only $6000 down, balance like rent.

R-1 View Lot . . . . . Down $1000
R-3 Lot for 16 units $6600
10 Acres, Indian Wells $8500

5 COTTAGES on R-3 lot, space for 12 more, Indian Ave. Only $15,000 down.
NEW 3 bedroom, refrigeration, dishwasher, disposal $6500 down

Palm Canyon Realty
311 South
311 S. Palm Canyon Dr. Ph. 5612

NOW OPEN
The California Dream House
3 OR 4 BEDROOMS
1 AND 2 BATHS
PRICED FROM $11,000
CONVENIENT FINANCING
3 MILES EAST OF TOWN
ON RAMON ROAD
Palm Springs
Country Club Estates
JACK NEAL
Phone 6585 or 8-4364

James Hammond
REALTOR
LAS PALMAS AREA—2 bedroom, 2 bath furnished on large beautiful landscaped lot with sprinkler system, underground utilities. Excellent terms. $31,500.

Associates
Esther P. Hammond
Lisa Jones Marian Mathews
Charles Mathews
875 N. Palm Canyon Drive
Phone 5373

NEW unfurnished—includes carpeting and drapes in living room. 3 bedrooms, 3 baths, large den or dining room. Refrigeration cooled. Large pool. Walled yard. Low down payment. $41,975.

MARTHA JAMES
REALTOR
445 N. Palm Canyon — Ph. 2751

Phone 5005 For Classified Ads!

HAROLD HICKS

30 years
palm springs
REAL ESTATE
1345 North Palm Canyon Drive

RECOMMENDS

the following:

$75,000 A HOME FOR THE BUYER WHO DESIRES THE BEST Large free form swimming pool, four bedrooms, three bath double garage. Being sold completely furnished, including linens silver and all the knick-nacks. Unforseen circumstances are forcing the sale of this beautiful property and it would not be duplicated and furnished like it is for $100,000 Las Palmas Estates . . . we have the key here.

PHONE 9681

$65,000 IN THE HEART OF LAS PALMAS ESTATES. 4 Bedrooms and 4 baths an extra large living room and a bright cheerful kitchen. A truly roomy home with everything in tip-top shape and we can give immediate occupancy of this fully equipped and completely furnished ESTATE HOME.

PHONE 9681

$55,000 THERE IS QUALITY PLUS IN THIS HOME. Custom built on a view lot in a choice estate area. Floor plan contains two bedrooms, each with dressing room and bath. Huge glassed lanai and den. Deluxe equipped kitchen. Refrigerated cooling, wall to wall carpeting and drapes throughout are included in the sale price. For appointment,

PHONE 9681

$26,500 TAHQUITZ RIVER ESTATES. CHARMING, Modern New 2 bedroom, 2 bath home. Attractively decorated. Carpets and drapes included.

PHONE 9681

$19,500 SWIMMING POOL THREE BEDROOMS, TWO BATHS . . .and a free 21inch TV set . . . and the house has charm too. This home is designed to take the minimum of care for a maximum of outdoor pleasure. $5000 Down. Shown by appointment only.

PHONE 9681

$15,850 WINTER HAVEN MANOR. Two bedroom, large living room with fireplace. $2500 down. We have the key here.

PHONE 9681

$27,500 NINE UNITS IN THE HEART OF CATHEDRAL CITY. The figures given to us by the owner shows an income of $4725 and the expenses to be $986.26. This is an ideal DEAL for man and wife, only $15,000 down.

PHONE 9681

BEAUTIFUL INCOME PROPERTY. 6 Units and room for more. Choice location, with pool. Excellent income, which can be verified. Terms to qualified buyer. Price $69,500.

PHONE 9681

DESERT PALMS ESTATE. Residential lot 100' x 100'. Wonderful view. Rapidly developing area. Attractively priced at $4250.

PHONE 9681

DEEP WELL. A really choice lot, be sure to see this one, we think it is one of the few top locations left in this area. $9000.

PHONE 9681

INDIAN AVENUE INCOME CORNER, will take 10 units, 150' x 133' priced to sell $15,000

PHONE 9681

TWO BEDROOM FURNISHED HOME for rent at $125 per mo. on years lease.

PHONE 9681

insurance

"An ounce of prevention is worth a pound of cure."
We would like to suggest that YOU review your insurance needs NOW.
Being properly insured, as you well know, can save you money, and costs no more. Take advantage of our free consultation service today.

CALL
george brown
MANAGER, INSURANCE DEPT.
"WE INSURE EVERYTHING"

PHONE 9681

HAROLD HICKS
AND
Associates realtors

RAY BAUR
BURNHAM BIGELOW
KENNETH HERMAN
WM. HOPKINS
MILDRED JACKSON
H. ORVIS POORT

real estate
LIST YOUR PROPERTY WITH CONFIDENCE

PHONE 9681

Terrific Values

18 ACRES, excellent industrial location. $1450 per acre. Terms.

LEVEL RESIDENTIAL lot—south end 100'x100'. For quick sale $4950.

CORNER Indian Ave., R-2 lot 134' x 150' for multiple units. For quick sale $17,500.

TENNIS CLUB AREA
2 ADJOINING income lots, 50'x145' each. $14,000 per lot.

UNITS
ATTRACTIVE duplex — Walking distance to town. 2 fireplaces, enclosed patio.

12 MODERN units with pool. Fine location.

ATTRACTIVE PRICES
INFORMATION ON REQUEST

ADOLPH ISRAEL
Realtor
"THE BUYERS BROKER"
671 N. Palm Canyon Ph. 2981

Sun Realty Co.

OF PALM SPRINGS

14 UNITS — "GOOD ONES!"
IF YOU ARE looking for units at a FAIR price—here they are! In the heart of the hotel district with a superb view of the mountains. Completely redecorated and refurnished. Irregular shaped pool. $125,000 with terms.

TENNIS CLUB AREA
IS BUT a few steps from our best stores, hotels and places of entertainment. Just a few lots are available at prices from $9350.

ACREAGE IN CITY
SUITABLE for hotels, guest ranch or any type of multiple dwellings. Close to our main Hiway. There is not much of this still available.

428 N. Palm Canyon
Phone 2929

For Real Living

EXCLUSIVE area—lovely furnished large home. 2 bedrooms, 2½ baths, pool, refrigerated cooling, large lot.

FURNISHED — Large Triplex. Submit.
14 UNITS, near Indian Ave. Reduced for quick sale. $88,500.

R-3 LOT 137 ft. frontage — $6900

JOHN C. DAVIS
1171 N. Palm Canyon Ph. 9475

Income Triplex

NEW and modern in best South location. An excellent rental area within walking to the Village. A wonderful buy now offered for $25,500.

Montagne Realty
431 N. Palm Canyon
PHONE 9724 or 4927
ASSOCIATES
Joyce King and Ralph King

FORECLOSURE

LAS PALMAS ESTATE — 4 Bedrooms, 5 baths, pool, luxuriously furnished. Large walled grounds Original cost $110,000 — now $69,500.
CALL BILL COLVEN

JEKYLL BRADLEY COLVEN
Associated Realtors
457 N. Palm Canyon Ph. 2734

MOVE RIGHT IN
MUST SELL—Price reduced, owner out of town. 4 Bedroom house, completely furnished. Everything of the very best. 2 car garage, desirable location. Easy terms. Brokers welcome.
1145 TACHEVAH PALM SPRINGS

WHY PAY RENT!

READY for Occupancy — 2 bedroom, 2 bath house, furnished by interior decorator, view lot, privacy, fireplace. Patio living. Owner Phone 8-6704.

HOME PLUS INCOME
412 N. Indian Ave., right down town, close to everything. One bedroom furnished home plus 3 furnished rentals with income $117 per month. Total price $10,500. Owner, Phone 2909.

MC MANUS DRIVE
MODERN contemporary furnished 2 bedroom, 2 bath, refrigeration, landscaped, walled, Paddock Pool. $28,500.
JOHN SHARP REAL ESTATE
PHONE 8-8303

BY OWNER — 2 bedroom, lanai screened porch . Refrigeration cooling. Furnished (Custom furniture) $17,500—Will sell unfurnished. 686 No. Calle Marcus.
PHONE 7914

OWNER'S SACRIFICE

BEAUTIFULLY furnished Triplex with new heated pool, south side. Must sell immediately. Only $29,500 terms. Phone 9724 or 4927

9 KITCHEN Units on view corner. 200' x 150'. Must see to appreciate fine location and expansion room, good income. $45,000 Terms. See owner Phone 8-6873

FULL PRICE $5750
MODERN redwood cottage, four rooms, attractive, semi-furnished Trees, garage, barbecue, convenient. Phone 4419.

NEW 3 bedroom, 2 bath unfurnished home. Built-in range, fireplace. Garage. By owner.
245 N. W. CERRITOS — PH. 9278

Phone 5005 For Classified Ads!

George Gannon Presents:

$11,250—RAMON RISE—3 bedroom, 2 bath Custom Modern Home. 100' lot—forced air furnace, natural kitchen cabinets—close in, near schools—$2500 down.

$14,750—MR. FIXIT GET A BARGAIN—4 bedrooms—TV—walled corner lot—Citrus bearing fruit trees—near schools.

$19,000—NEARLY NEW 3 bedrooms—2 baths—fireplace—beautiful walled corner lot—sprinklers.

$22,500—RADIO SPECIAL OF THE WEEK—PALM LANE. Custom designed 3 bedroom, 2 bath modern home. Sunken Roman Tub with glass sliding door leading to private enclosed sun patio. Fireplace. Built-in stove, oven and disposal. Double garage. 100' lot—sewers in and paid for—near Sunrise Way. $5000 down.

$25,750—BEAUTIFUL EL MIRADOR PARK—3 large bedrooms, 2 baths. Sunken Roman Tub with glass sliding door leading to private enclosed sun patio. Furnace and air conditioning. Double garage—Desert landscaped—$5000 down.

$31,500—BILTMORE ESTATES—Large living room, fireplace, wall of glass and south patio. Huge walled lot, 3 bedrooms, 2 lovely baths. Built-in oven, stove and garbage disposal and dishwasher. This beautiful home is carpeted and draped. Circular drive. Many grown citrus trees. Submit down payment.

RENTALS—3 bedroom, 2 bath, unfurnished—year lease $165 month. 4 bedrooms, 3 baths, furnished, large pool—$600 month.

THE MOST COMPLETE REAL ESTATE SERVICE IN PALM SPRINGS

GANNON REALTY COMPANY
1201 N. PALM CANYON DRIVE PHONE 2772

DON CAMERON, Realtor

22 YEARS IN DESERT PROPERTIES

DON CAMERON SAYS: "Don't miss these terrific values."

2 BEDROOM, 2 bath home, enclosed lanai, heated pool, beautifully landscaped and fenced, on large estate size lot. $23,500. Terms.

60 ACRES on paved highway near Country Club development. $2000 per acre—excellent terms—with release clauses.

50 ACRES near Desert Air Hotel with water. Below the market at $95,000.

ASSOCIATES
Al Ziskin **Isabelle Cameron**
ON "THE STRIP," HIGHWAY 111, RANCHO MIRAGE
Phone P.S. 8-4932 — Palm Desert 76-3961
HEAR the "DON CAMERON SHOW" over K C M J every SUNDAY AT 3 P.M. for the BEST BUYS on the DESERT!

Ernie Dunlevie

WE OFFER A fine south end home on Mesquite for only $34,500. 3 Bedrooms, 3 Baths, Carpets, Drapes. Pool placed for maximum sun; sprinklers, and desert plantings. 2 Car garage. Sensible terms.

ALSO AN exceptional 3 Bedroom, 2 Bath home in fine Tahquitz River Area, furnished with exquisite taste, fine pool and well planted for minimum care. Only $32,500 furnished, an outstanding value.

BEAUTIFUL DEEP WELL home, 2 bedrooms, 2 baths. Exquisitely furnished, POOL — plus many extra Values, $45,000.

ACREAGE—80 acres on road near new golf club development. For quick sale — $750 per acre.

Ernie Dunlevie
CARLSON JOHNSON COND
PALOZZI CANNON
1807 N. Palm Canyon Drive
Phone 9657

John W. Williams

REALTOR

3 BEDROOM, 2 bath, almost new. Wall and sprinkler system in. On corner lot near Tamarisk Park. Good terms — total price $19,000.

NEW 3 BEDROOM home, near schools. $1500 down. Total price $13,500.

LOTS
R-1 WINTERHAVEN $3495
R-1 CORNER, SOUTH END . $7250
R-2 —FOR 5 UNITS $5750
INDUSTRIAL PROPERTY

ASSOCIATES
Claude Gottbehuet ..Don Williams
423 N. Palm Canyon Ph. 3311

SPECIALS

2 BEDROOM home — south end Large family room, TV Cable in, carpets, drapes, kitchen equipment and automatic washer included. $17,000 — $3000 down.

OWNER LEAVING — Must sell—Completely furnished 3 bedroom home. Large protected pool. Only $27,500.

22.9 ACRES adjoining fine new subdivision. Will make 56 — 105' x 130' lots. $5000 per acre—20 per cent down. Balance on release clause. EXCLUSIVE.

Paul Burkholder
359 N. Palm Canyon Drive
Phone 2613 or Evenings
Phone 8-5881 and 9208

OWNER SAYS SELL!

. . . IN a Hurry! 3 Bedroom, furnished, near grade and high schools at 3764 Calle San Raphael. Make offer. Highest cash down payment gets it. See Joe De Francis at Culver Nichols Real Estate, 861 N. Palm Canyon

BEST BUY

BY OWNER—Estate in miniature. Furnished 2 bedroom home, fireplace TV, beautiful walled in gardens, 10 Palm trees. Time clock, lights, heated pool. All this for $25,000 at 560 Vista Oro.

HOUSES TO MOVE
2 BEDROOM house and Duplex—Move or salvage. Owner A. B. Coffin, 3877 Main, Riverside.
PHONE OVERLAND 3-8221

TWO OFFICES TO SERVE YOU

FURNISHED
3 Bedroom, 2 Bath, 3rd Bedroom has private entrance for rental large landscaped lot, south patio, convenient to school, excellent condition $14,950.

LOVE NEST
NEW Custom built 2 bedroom modern, close in. $11,500—$3000 down

DUPLEX
$275 Income monthly. Choice location. Modern kitchens. Large living area, 2 bedrooms, each with private patio. Garage, laundry trays. $27,500. Terms.

BUILDERS OPPORTUNITY
R-2 LOTS 90' x 100' $1950
R-2 LOTS 60' x 100' $1650
WILL subordinate.

R-1 LOT, large level, close in $3750. WILL subordinate.

HIGHWAY FRONTAGE
20 CHOICE acres, level, utilities available, five minutes from downtown Palm Springs. $11,500 $3000 Down.

CROWN REALTY
PHONE 9661
SUITE 18 — THE PLAZA
PHONE 8-8333
947 GLEN CATHEDRAL CITY
Across from the Post Office

VALUE PLUS

2 BEDROOMS and den, 2 baths plus converted garage with Arcadia door. Utility room, soft water system. TV cable, 18x36 pool, flood lighted. Badminton Court, Cabanas. Lots of trees and shrubs, sprinklers and bubblers. Situated on large corner lot. Carpets and drapes included in price of $32,000.

TRIPLEX—south end—two 1 bedroom apartments and one 2 bedroom and den apartment. Completely furnished. Wired for TV.

Ralph Weinstein
REALTOR
Associates
Eve Morgan Edythe Weinstein
256½ S. Palm Canyon Drive
Phone 2884

4 FURNISHED units, and one studio apartment all rented, large lot, on sewer, room for several more units. Best close in rental area, priced for quick sale — $55,000. Excellent financing.
OWNER — PHONE 7578

LOOKING FOR VALUE!
CHARMING home, 2 bedrooms each with outside entrance, 2 baths. High ceiling and fireplace 2 sun porches. Room to build rental or guesthouse, R-3 lot—$12,600 — $2300 Down.
MARIE ROPP, REALTOR
11757 Palm Dr. Desert Hot Springs
PHONE 4-3484 — EVE. 4-3897

ELEGANTLY furnished 1 bedroom home. Sliding glass screened lanai, large patio, fireplace, beautifully landscaped, room for pool. Sacrifice, low price, principals only. Owner Phone 5477.

DOCTOR'S 1 acre ranch in La Mesa Miraville, view of Banning Beaumont pass. $16,500. Or $14,500 on ½ acre. Phone 5731.

THERESA PRESS

DEEP WELL:
3 BEDROOM, 3 baths, large pool, walled, owner-built $34,500
TENNIS CLUB:
3 BEDROOMS, 3 baths, guest house, beautifully furnished $45,000
TAMARISK AREA:
2 BEDROOM home on 5 acres, desert living country style $22,000
SANTA ROSA TRACT:
2 bedroom home, exceptional patio and yard, must see $16,950

BUY LAND! BUY LAND! BUY LAND!
Fabulous opportunity! Excellent Hotel Site. Subdivision $95,000
R-1 Lots in Desert Palms Estates, as a parcel or, each at $6000
R-3 Lots. New on the market. Wonderful investment $3550

SEASON RENTALS:
5 bedrooms, 4 baths. A new outstanding home, pool, month $1500
3 bedrooms, 3 baths. Lovely Las Palmas home, pool. Month $1000
2 bedrooms south end home. TV. Lovely patio. Month $175

COMPLETE REAL ESTATE AND CONSTRUCTION SERVICE — One stop for all of your needs. Our representatives are here to assist you in selecting your property, estimating for building, and construction.

THERESA PRESS, Realtor
FRANK GAUTIELLO TED McKINNEY
611 South Palm Canyon Drive Phone 5282 or 5294

AMY NELSON

$ 13,650—Nice 2 bedroom home, you must see to appreciate.
$ 15,000—2 bedroom, 3 patios, 17 large shade and fruit trees. See it!
$ 15,750—New 2 bedroom, 2 bath, good location and good buy.
$ 18,750—Furnished 2 bedroom, 2 bath, garage, fireplace, it's good.
$ 23,500—New 3 bedroom, 2 bath, 2 fireplaces, 4 ton refrigeration.
$ 28,500—2 bedroom, 2 bath, H & F pool, guest house. Sell or rent.
$ 37,500—2 large bedrooms, 2 large baths, 2 patios, 2 car garage, natural rock wall, top location, beautiful, view, it's tops.

INCOME PROPERTY
$ 27,500—Deluxe duplex, 2 bedrooms each, top location, finest buy.
$ 35,500—4 deluxe units, real nice, and a real good buy. South side.
$ 74,900—7 near new deluxe units with refrigeration, H&F pool.
$145,000—8 most ultra luxurious units. Tops, nothing to compare.

LOTS
Good secluded R-1 Lot $3300—R-1 lot on Paseo De Anza $3500.
No. 5 Desert Sands Tract $6500—No. 8 El Mirador Park $7000
3 lots on Chino Canyon Road west of Via Del Norte, $8950 each.
250 ft. on Palm Canyon, very best location in town for units.

Want good experienced sales person, make you a good proposition.

AMY NELSON, Realtor
2277 North Palm Canyon Drive Phone 5254 or 5545
San Clemente Office 508 No. Highway 101 — Phone Hy. 21121

SPECIAL BUYS

SEE
ROSLYN LANG

R-2 LOT — $1650
EASY TERMS

COMPLETELY FURNISHED
2 Bedroom and Guest House
Corner Lot. Sewer, TV, $21,500

FURNISHED
3 Bedrooms, 3 baths $29,500

RENTAL
Home, 3 Bedrooms, 3 Baths
Walking distance to Downtown
Palm Springs — $750 Month

ROSLYN LANG
REALTOR
1175 N. PALM CANYON
PHONE 2522

20 ARCES House and Well!

Only $22,500 on Terms.
ADJACENT TO PALM SPRINGS

SEE THIS NOW!

Palm Realty Co.
EARL R. OBERN
Associates
Isabelle Nitchy — David Gardman
174 N. PALM CANYON DRIVE
PHONES 4809 or 8-6785

CATHEDRAL CITY

January Buys

6 UNITS $32,500
3 BEDROOM, 2 bath $17,500
2 BEDROOM, New $11,500
4 LOTS—Charlesworth. each $2500
TRAILER PARK, 64 Spaces.
LEVEL Acreage ..... $50 per acre

WE BUILD ON YOUR LOT

Carl Mayfield
REALTY
68-472 Broadway Ph. 8-7024
Across from Bank Cathedral City
INDIO BRANCH
81-777 Hiway 111 Ph. 7-5917
PAUL KRAMPE — Associate

4 "SHARP" BUYS!

2 Bedroom, best buy $7500
2 Bedroom, new $11,500
2 Bedroom, near new ..down $2000
2 Bedroom furnished $14,000
2 Bedroom, 2 bath $16,000

JOHN SHARP
Associates
Ivan Sharp Cliff Sharp
Ted MacAdam
555 Broadway (Hiway 111)
Cathedral City Phone 8-8303
Evenings Phone 8-6565
BRANCH OFFICE OPEN AT
75-188 Hiway 111, Palm Desert
Phone Palm Desert 76-5276

SEE US BEFORE BUYING
SOME NEW SPECIALS
IF we have WHAT you WANT, we can give you the BEST DEAL obtainable. PRIVATE FINANCING if you HURRY
HOME - INCOME - COMMERCIAL
A FEW LOTS LEFT

RUTH BILES
REALTOR
GENEVIEVE MURRAY Associate
744 BROADWAY (HIGHWAY 111)
Cathedral City Ph. 8-3734
Branch Office — Phone 8-6288

CATHEDRAL CITY

Cathedral City

CLOSE IN—furnished studio house on large R-3 income lot. Plenty of room to build more units. $10,000—Only $2000 down. Balance easy.

NEW 1 BEDROOM home on large view lot. Fireplace, carport, lots of tile. Only $10,250.

IN PALM VILLAGE we have a furnished studio home. Full price only $7500—$1500 down.

LOTS
LARGE VIEW LOT—South slope, best area. Only $3000 each.
R-3 LOT — 110' x 300' ideal for income units. A terrific buy at $3750 — $500 down.

INCOME
A STEAL — 10 lovely units with POOL. 7 with kitchens. Room to expand. Full price only $55,000. You must see this one

Jorgenson Realty
CAL BROWN
Associate Broker and Business Opportunity Broker
68-574 Broadway (Hiway 111)
Cathedral City. Ph. 8-3401

AT YOUR SERVICE
CLARK REALTY AND INSURANCE AGENCY
REALTORS
68-657 Broadway Ph. 8-4691

INDIO

40 ACRES Indio near 56th and Jackson, leveled, piped, canal water, domestic well, has been in alfalfa. Best valley soil, $500 acre terms. Ralph Goebel, 816 W. Magnolia, Stockton, Calif.

IDYLLWILD

NEW RUSTIC home in Idyllwild, with view, 2 bedrooms, living room, open kitchen, breakfast nook and fireplace. Buy now, reasonable.

ALSO, 5 LOTS with views, water, electricity and good year round road.

PHONE 2053, ask for Val, prefer after 5 pm.

RANCHO MIRAGE

Osborne Realty
BEST BUYS

3 BEDROOM HOME — Furnished and Refrigerated Air Conditioned Fireplace. This home is ready to move in to. Located on nice landscaped corner in Rancho Mirage. Owner must sell and terms maybe arranged.
ASK FOR MR. GRAYSON
71-399 HIWAY 111, Rancho Mirage

THOUSAND PALMS

LOTS

LOW DOWN—low monthly $1550 to $2500. Paved streets and utilities.

Houses - Lots - Acreage

WALLIS REALTY
AT — WELCOME HOMESTEAD
72-682 Ramon Rd., Thousand Palms
Phone 761 Anytime

NEW House $8650 — $600 Down $67 monthly. 31-825 Arbo Real. Shangri-La., Thousand Palms.

PLANNING TO MOVE? A Classified ad will quickly bring buyers for things you don't want to take along. Phone 5005.

CULVER NICHOLS, Realtor

SUBDIVIDER AND DEVELOPER
AT 861 NORTH PALM CANYON DRIVE SINCE 1932

PALM SPRINGS HOMES

$14,500—2 bedrooms, 1½ baths. Furnished.
$16,000—West of Sunrise, 3 bedrooms, 2 baths, completely furnished. Terms.
$16,975—SPECTACULAR VIEW looking through lots of glass . . . THE WORLD AT YOUR FEET, 3 bedrooms, 1½ baths. Sleeps 8. Furnished.
$21,000—Superb 2 bedroom, 2 bath home, fine large walled lot completely and smartly furnished. SACRIFICE.
$49,500—BEST BUY IN EXCLUSIVE TENNIS CLUB AREA. 4 bedrooms, 4 baths, completely furnished. Pool. Terms.
$50,900—IT MUST BE SOLD to close an Estate. Delightful one year old. Modern with lots of glass, all the extras and built-ins imaginable. Stunning kitchen, finest custom carpets and drapes, 4 large bedrooms, cabana, fine heated and filtered POOL on 250 ft. lot with room for tennis court. Irrigation water, landscaped. Priced far below the market. Located in ESTATE AREA CLOSE IN.

PALM SPRINGS INCOME
$27,500—Buy these 4 units. Close in on sewer, paved street. $8000 will handle.

PALM SPRINGS LOTS
$7500—Estate lots. Near Post Office. Underground utilities.

ACREAGE
$350 per acre. Section 2 miles east. Paved roads thru property. Terms.

CULVER NICHOLS, Realtor
Al E. Hoover Jane Colgan John Bernet
Joe De Francis Marie Belyea
861 North Palm Canyon Drive North of Post Office—Ph. 2182

4% G.I. RESALE

LET'S TRADE

MODERN 2 BEDROOM home, fireplace, wall to wall carpet, 2 coolers, double garage, corner lot enclosed. Only $14,000. Will trade $7500 equity on R-2 lot. Balance at 4%.

SAME AREA—3 bedroom home completely furnished. Wall to wall carpet, fireplace, 2 desert coolers plus refrigeration unit, lanai, sprinkler system front and back. Yard enclosed. Will exchange $11,000 equity on 3 or 4 units. Balance $70 month including 4% interest. Full price $19,000.

FURNISHED DUPLEX—south of Sunrise Way. 1 bedroom each, double garage. Fronts 2 streets. Leased at $125 per month each. Price $21,000. Will trade.

WE NOW HAVE over 50 choice residential lots to choose from. Build your own dream home. Call us now for more information. Price $7000 up.

E. C. GARLAND
REAL ESTATE
FRANK TRIMMER—Salesman
482 North Palm Canyon Drive Phone 2140

PALM DESERT

THE MOST BEAUTIFUL QUALITY HOME PALM DESERT

ON LARGE corner lot, panoramic view. Custom built furniture throughout. Large 2 bedroom, 3 bath, 1200 sq. ft., patio. Large swimming pool. Unusual landscaping includes indirect lighting. Music Center, refrigerated air conditioning, power controlled drapes, carpeting throughout Priced to sell!

ADOLPH ISRAEL
Realtor
" THE BUYERS BROKER"
671 N. Palm Canyon Ph. 2981

Custom Built

2 CUSTOM BUILT homes in Shadow Mountain Estates, adjacent to famous Shadow Mountain Club, with all the EXTRAS. $28,500 and $31,500. OPEN FOR INSPECTION.

Ted Smith
REALTOR
Associates
Col. H. A. McColly Cliff Young
71-691 Hiway 111, Rancho Mirage
PHONE P. S. 8-5022

BEAUTIFUL new contemporary home. Furnished in custom walnut. Large living room paneled in drift-wood finish-ash. 2 large bedrooms, 2 baths, (one sunken) large kitchen with Deluxe built-in appliances. Large lot. 2 carport with room size storage area all paneled in mahogany. Easily converted into guest house.
$34,500 OWNER
44-757 San Juan Rd. Phone 76-5218

LIQUIDATION PRICE $12,850 once in a lifetime opportunity. A modern 2 bedroom, built-in oven and range, air conditioning, room for pool. Scenic. Near Shadow Mountain Club. 74-479 Pepper Grass. OPEN. Highest Cash Down Payment gets it. See your Broker—Mr. Wilson on premises or owner. Phone 3361.

$30,000

MODERN, furnished 2 bedroom home, 1 bedroom guest house, sun deck, double garage, space for pool. Leases for $375 month Call Carol D. Eldridge, 76-5137 at Josephine V. Lemons, Realtor Palm Desert.

VISTA

BY OWNER—5½ acres in smog free Vista, 2200 sq. ft. 3 Bedroom, plus den, ranch home with view, fenced carrol and stable. Large 3-room rental with 2-car garage, 4 years old. P. O. Box 185, Vista, Calif.

BANNING

2 BEDROOM home in Banning, good condition, on walks, sewer, curbs, near grocery, $5200. 65 NORTH SAN GORGONIO
PHONE VI 9-2292 or 9-2355

READ SUN
CLASSIFIED ADS

THUNDERBIRD

COUNTRY CLUB DRIVE

EXCLUSIVE HOME SITES
FROM $4500
OWNER—Ph. Palm Springs 8-7303
OR PALM DESERT 76-4931

LA QUINTA

VIEW LOTS 1 OR 100 $500 -- $750

RARE SPECULATIVE BARGAINS

ALL UTILITIES

ACT NOW!

ALSO
PRIVATE AIR FIELD
AND approximately 8 adjoining acres with water available.
$27,500

Coachella Valley Realty Co.
Administration Bldg., La Quinta
PHONE 9-3861 or Indio 7-3316

BEST VALUE ON DESERT
2 BEDROOM stucco, heated filtered pool with board. Corner lot 100' x 100. Full price $13,500—$1000 down. Take Trust Deeds in trade. Vacant. Phone 8-8321 or 8-6929 — Owner.

3 BEDROOM home and guesthouse furnished, on 100' x 100' lot. One block S. of Desert Club, $12,500 Owner Phone 9-3831, La Quinta

Exchanges 36

12 DE LUXE APARTMENTS—Santa Anita Rancho, Arcadia. Will trade for Palm Springs, home or income.

MOST BEAUTIFUL HOME IN Big Bear—Completely furnished $22,500. Will trade for Palm Springs lots, home or income.

Peter B. Sheptenko
475 N. Palm Canyon Ph. 2727

ORANGE GROVE

31 ACRES—1400 ft. Hiway front.
NET INCOME $11,000
RUN BY CO-OPERATIVE
TREMENDOUS POSSIBILITIES
EQUITY $70,000 — Submit Trade
ALSO 10 acres—good house. Equity $28,000.
OWNER M. SCHMIDT
PHONE 9822, EVENINGS

I HAVE SOME
EXCELLENT TRADES
No Inflated Junk, Please.
COL. WARD WOOLDRIDGE
238 E. Palm Canyon Dr. Ph. 2360

HAVE $7000 Equity in $14,000 home in Encino. 4 yrs. old. 2 bedroom and den. Will trade for Palm Springs Equity. Ted Turner, 8850 Sunset Blvd., Los Angeles, Phone BR 2-1860.

Real Estate for Sale 35

HUTTON'S REAL ESTATE

$5,500—Best buy—R-2 lots—one block from Bank and Markets.
$14,500—3 bedroom, 2 bath, $1500 down.
$29,500—Must sell 4 bedroom, 2 bath, pool, furnished.

INCOME

$27,500—4 units, south side, needs some work. Top location.
$37,500—4 units with extra lot, room for 6 more. Terms.
$39,500—4 units with pool, on 111, close in. Adjoining corner available.
$69,500—6 units with pool. R-3. Room for more units. Near Bullocks.
$75,000—12 units, pool. Good location.

PALM CANYON FRONTAGE—100 ft. corner. $22,500. Terms.
200 FT. CORNER—$45,000. Terms.

5 ACRES—On 111, Country Club area, ½ down. Only $15,000.

WE HAVE EXCEPTIONAL BUYS IN INCOME, ACREAGE AND PALM CANYON FRONTAGE. LIST YOUR TRADES WITH US.
WE NEED LISTINGS — EXPERIENCED SALESMEN WANTED

HUTTON'S REAL ESTATE
505 North Palm Canyon Drive Phone 5977

Real Estate Wanted 37

LIST WHAT YOU HAVE TO SELL, RENT OR TRADE WITH PALM SPRINGS MOST PROGRESSIVE OFFICE

Peter B. Sheptenko
THE PIONEER REALTY CO. OF PALM SPRINGS
475 N. Palm Canyon Drive
Phone 2727

RETIRED couple would like to buy home. Low down, large monthly payments, substantial, local references. Desert Sun, Box 190, File E-2.

FOR BEST RESULTS
List Your Property
With Adolph Israel
Realtor 671 N. Palm Canyon

FURNISHED, spacious home. Two baths, pool $10,000 or more cash down. $20,000 total price. Marie Dent. Phone Palm Desert 76-2666

Business Rentals 38

LARGE building, exxcellent location for Auto Parts, Accessories, or Upholstering. Ph. 2630 or 3442.

2 STORE BUILDINGS
CENTER of Indio, facing 2 streets
PHONE INDIO 7-2917

BUILDING FOR LEASE
Suitable for Automobile Agency
375 SUNNY DUNES ROAD
PHONE 2630 or 3442

WAREHOUSES - SHOP - STORES
Rent, Lease, Sell — All Sizes
3201 N. INDIAN AVE. PH. 6473

Rooms for Rent 40

$4. DAY, $20 WEEK AND UP
ROOMS AND APARTMENTS
Pool, Center of Town, Parking
VILLA VICTORIA
PHONE 2957

SEPARATE guest house, bedroom and bath. Prefer working person or couple with child. Ph. 6834.

PRIVATE entrance, private bath, Quiet location, prefer gentleman. PHONE 2067

ROOM — $50. Near Springs restaurant. Private entrance ½ bath Employed person only. Ph. 2991

ATTRACTIVE BEDROOM, private bath and entrance $55. month - phone after 3 — 7232

NICELY furnished room for employed refined woman.
587 N. CALLE MARCUS

Apartments for Rent 43

NEW furnished apartment, large bedroom, living room, modern design. Heated pool. Very lovely, quiet. For lease 9 months, immediate occupancy, $250 per month. Call Mr. Maus — 2727

Your Winter Home in the Sun
BEAUTIFUL
AMBASSADOR HOTEL
Special Rate, Seasonal or Monthly
640 N. INDIAN AVE. — Ph. 2285

MODERN 3 Room Apartment. Electric Kitchen. 6 months or year lease, $125 month.
362 N. Palm Canyon Dr. Ph. 5252

COLORFUL furnished, twin beds, full bath, CLEAN, lawn, good district. Phone 7746.

LOVELY studio and bedroom apartments. Day ,week or month. 1535 N. Indian Phone 5298

ATTRACTIVE Studio Apartment, Kitchenette, Day or Week.
770 CHUCKWALLA ROAD

STUDIO apartment, Electric kitchen, fireplace, nicely furnished. $75. Phone 1000 Palms 481.

1 BEDROOM furnished apartment
QUIET — CLEAN
PHONE 3519 AFTER 3 P.M.

DELUXE 1 bedroom, Heated Pool, TV also studio, day, week, month
PHONE 6720

YOUNG business woman will share apartment. Pool, References. Desert Sun, Box 190, File A-10.

LARGE 1 bedroom apartment complete kitchen. Quiet.
177 VISTA CHINO — Ph. 7103

LOVELY NEW STUDIOS
FULL KITCHEN — POOL
537 GRENFALL RD. — Ph. 5104

THE SUN NEVER SETS on Classified's action-power. For an ad to work around the clock filling a need for you, dial 5005.

Apartments for Rent 43

LOCATED right in the heart of Palm Springs. One block east of Sunrise Way at Amado Rd. One of the most attractive furnished one bedroom apartments. Year old, TV Cable, heated pool $150 on year's lease or will rent by the month for 3 months or more, owners apartment completely furnished in modern pink and black including pink sheets. $500 per month. Phone 6996

EXCEPTIONAL 1 bedroom apartment, beautifully furnished. Pool Maid servce, TV. For discriminating adults. Monthly or seasonal lease. Delightful location.
SUN AND SAND
568 WARM SANDS DRIVE

FURNISHED 1 OR 2 bedroom apartments, light housekeeping, hotel rooms, TV, heated pool, $100 and up. Acommodates 3 to 5 people. Visitors welcome. Opposite the El Mirador Hotel, 336 Paseo El Mirador, Phone 5385

TENNIS CLUB AREA
2 BLOCKS W. of Bullocks. Deluxe 1 bedroom apartment with 2 baths. Elegantly furnished, TV Cable. Pool, Maid Service. $595 mo to April 21st. Phone 9954.

NEW Luxuriously furnished 1 bedroom apartment. Complete Hotel Service. Two Swim Pools. Palm Springs Finest residential area. Desert Skies Hotel, 229C South Palm Canyon, Phone 9346.

ONE OF PALM SPRINGS FINEST 1 AND 2 bedroom. Day, week or month. Pool, TV in every unit. Bermuda Palms, 650 Indio Rd. Ph. 9944.

NEW 2 bedroom apartment, kids O.K. $120 per month.
JEKYLL BRADLEY COLVEN
Associated Realtors
457 N. Palm Canyon Ph. 2734

BRAND new luxurious 1 bedroom, drapes, carpeting included.Quiet location, ew minutes from Heart of downtown Palm Springs. $185 month. Phone 6078.

2 BEDROOM FURNISHED bungalows. Week, month or year. Pool
COL. WARD WOOLDRIDGE
238 E. Palm Canyon Dr.—Ph. 2360

INFORMAL luxury bedroom apartment for casual desert living, fireplace, private patio, TV, pool, shuffleboard. 575 Grenfall Road.

LARGE studio apartment, quiet couple, full kitchen, dining space, full bath, private sundeck, lovely view. Southend. Phone 4498.

FURNISHED one bedroom apartment, $125. Adults only, years lease. 1311 Camino Primrose.
PHONE 2793 or 7338

LIVING room, 1 bedroom, kitchen, and dinette. $125 month plus utilities. On North Palm Canyon. Phone early mornings — 5050

1 AND 2 Bedroom Apartments, also rooms. Pool. Reasonable. 2 blocks from Bullocks, Tennis Club area. Phone 9006.

LARGE studio apartment. complete kitchen, heated pool, weekly, monthly, seasonal.
351 Cottonwood Rd. Phone 5432

FURNISHED large 1 bedroom apartment, patio, view. 71762 San Gorgonio Rd. Rancho Mirage.
PHONE 8-8354

$80 MONTH, cute furnished apartment. Has everything, patio, use of pool. Close in. Phone 3027.

BACHELOR APARTMENT
Across From Mayfair
PHONE 7113

FURNISHED studio for single person. Utilities paid $90 month. 1119 San Jacinto Way.

$245 PER MONTH, PRIVACY—Studio apartment, twin beds, utilities, heated pool. Ph. 4130.

STUDIO APARTMENT, also private sleeping room. Available by year. Ph. 3719.

LARGE Modern Trailer, couple, nicely located, walking distance to town, reasonable. Phone 6311

NEW 2 Bedroom and Studio apartments, "LA VISTA" Heated pool 877 Cottonwood Road.

FURNISHED New second floor opposite bus station. 208 N. Indian. Phone 9874 or 6654.

FURNISHED Studio Apartment, Beautiful garden, utilities paid. References. Phone 6186.

LARGE 1 bedroom apartment, heated pool, weekly, monthly, or seasonal. Phone 3772.

Real Estate for Sale 35

JIM SHARPE

3 BEDROOM, 2 bath, large 127' corner lot, less than 2 years old. Carpets and drapes, $13,500—$2500 down, low monthly payments.

2 LARGE BEDROOMS, furnished, landscaped. On San Lucas. Steal it for $15,500.

2 BEDROOM, 2 car garage—on Sunny Dunes—large lot, $16,750.

3 BEDROOM, 2 bath, fireplace—on Cardillo Avenue. A beautiful home. $19,500—$3500 down.

3 BEDROOM, 2 bath, TV. Beautifully furnished. In heart of Deep Well. POOL. $32,500.

LOTS

1 ACRE INCOME—best location in Palm Springs, center of hotel district. Room for 22 units. Only $27,500.
R-1 LOT—South Side $5000
R-2 LOT $4500

RENTALS

BEAUTIFUL new home — 3 bedrooms, large pool, completely and elaborately furnished. References required. $850 per month.

JIM SHARPE
433 North Palm Canyon Drive Phone 2545 or 2319

Houses for Rent 46

CHARMING home with spacious grounds, yet very private. 3 Bedrooms, Pool. Available from March 1st to qualified tenant. No children or pets.
ALSO
EXCEPTIONALLY LOVELY home with 3 Bedrooms and Pool. Available now to qualified tenant for 3 months or more. No children or pets. South Side.
PHONE 5102
MURPHY REALTY
PERSONAL AGENT
464 NORTH PALM CANYON

2 BEDROOM, 2 bath, close in. Beautiful grounds, $350 per month.

BEAUTIFULLY furnished 3 bedroom, 3 bath with large lanai, rumpus room, TV. HEATED POOL. Walking distance to every thing. $850 month, less for 3 months or more.
MUNHOLLAND & CO. Ph. 3673

BEAUTIFUL Desert Home
3 BEDROOMS, 2 baths, LARGE SWIMMING POOL. Beautifully walled and landscaped. $1000 mo.
PETER B. SHEPTENKO Ph. 2727

TENANT ILL AND MUST SUBLET—Very attractive 3 bedroom 3 bath home with all conveniences, in quiet south end location. Only $550 per month for three months or more.
MURIEL E. FULTON, REALTOR
125 S. Palm Canyon Ph. 2225

FOR RENT by owner—3 bedroom, 2 bath home. Forced air heat. Heated pool, beautifully furnished. Patio, paneled TV room with view. Completely secluded by hedge and wall. 2-car garage.
PHONE 5791

NEW 2 Bedroom, unfurnished, exceptionally nice home, spacious living room, large dining area, beautiful view, near Hot Water Baths. Sunair Land Co., corner 8th and Palm, Desert Hot Springs

IDEAL, quiet, 1 bedroom country house. Semi-furnished. Private swimming pool. Adults. In beautiful Snow Creek, 10 miles west of Palm Springs on Highway 111 Rent $80 — Phone 9442.

NEW 3 bedroom, 2 bath, double garage. Forced air cooling and heating. Built in oven and plate Corner Leonard and Racquet Club Road.

4 BEDROOM, 2 bath, furnished. 30' living room. Enclosed patio with 15' bar. Large heated pool. Completely walled landscaped lot. Children and pet ok. Ph. 3102

NEAR Cameron Center. Furnished house. Large 1 bedroom, den, dinette, fireplace, walled yard, pool, screened lanai on year's lease. Phone 3382.

FURNISHED 2 bedrooms, 2 baths, living room (fireplace) dinette, sunroom, enclosed patio, carport 2 People $1800 year, 3 people $2,025 year. 1201 Tamarisk Rd.

2 BEDROOM furnished house for rent, except for linen and dishes heart of town. Contact Vern Baumgardner 210 E. Amado. Phone 2591 or 4247.

BUSINESS woman wants same or retired lady to share attractive house on 50-50 basis. Ph. 7351 eves. or Sunday.

FOR RENT (or sale) furnished 3 bedroom, 2 bath, pool, 2 car garage. 1380 Paseo de Marcia.
PHONE 2909

$110. TWO Bedrooms, nicely furnished, rear. Fireplace. Adults. 707 "C" Street, Cathedral City
PHONE 6069

FURNISHED 3 bedroom, 2 bath Modern home with pool. $600 season.
GANNON PHONE 2772

MAISONETTE 3 room, completely and luxuriously furnished. Heated pool, Television, $275 month. Phone 6078.

FOR RENT (or sale) furnished 4 bedroom, 3 bath, pool. 641 Ocotillo, $1000 month. Ph. 2909.

4 BEDROOMS, 2½ Baths. Furnished or will lease with option to Buy. Phone 2418 or 9211.

RESTFUL, Cheerful Home. 2 baths nice grounds. $1800 for season.
PHONE 4388

Phone 5005 For Classified Ads!

Houses for Rent 46

WILL lease for season, beautiful new furnished home. 2 bedrooms, 2 baths, large living room, electric kitchen, controlled heat. Location Desert Sun Estates. Thunderbird Area. Ph. 5102 or 5514

NEW modern with walls of glass. Furnished or unfurnished. 3 bedrooms, 2 baths, large fenced lot. 9 Hole Putting Course. Only $400 month. 224 Sybil Road. Summor Estates, near city hall.

OUR lovely home in Rancho Mirage, 3 bedrooms, and play room. Beautifully furnished. Reasonable. Ph. Indio 7-3533.

ATTRACTIVE 2 bedroom furnished home, fireplace, nice patio, barbecue. Rent by month or year. 247 Racquet Club Rd.

COMPLETELY furnished 3 bedroom home, fireplace, television in. By owner — Phone 3972

Trailer Rentals 49

LARGE modern trailer, couple nicely located, walking distance to town, reasonable. Phone 6311.

23' MODERN trailer or sale or rent. Ramon Park, Lot 76
SEE MANAGER

21' TRAILER with awning, sleeps 2, close in. Very clean. $65 mo.
PHONE 8-3684

TRAILER with mineral pool, $25 wk. or monthly rate. Palm Springs Trailer Village. Ph. 4030

Musical Instruments 50A

USED Spinet Piano — Like new
Rebuilt Grand Piano, A-1
10% Down — Easy Terms
NEW AND USED
BAND INSTRUMENTS
YATES MUSIC CO.
Plaza corner Indian Ph. 2838

BALDWIN acrosonic spinet piano $550
233 Camino Alturas—Phone 5403

PIANO KNABE'S finest blond spinet, like new, private owner.
PHONE 5360 OR 5540

Radios & Television 50B

PHILCO TV 17" Screen. Solid Mahagoney case, perfect condition $50 — Phone 9769

Household Goods 50

Clearance Sale On Full Size MATTRESSES
DUE TO INVENTORY we find we are over-stocked. These are high coil count, extra quality mattresses with exceptionally long wearing ticking. Regular price—including box springs — $79.95.
SPECIAL
$49.95 Complete
WHILE PRESENT STOCK LASTS
Maher Furniture
D.H.S. 4-3691
Dillon Road, No. Palm Springs

GAS Range, Gas Heater. Light wood living room, bedroom sets, drapes and kitchen curtains. 540 So Calle Encelia, Phone 7411.

MUST sell bedroom set cedar chest 9' refrigerator, 2 couches, single bed, chrome table, 3 chairs.
PHONE 6707

LARGE Chinese straw rug, over 300 squares. 3 larger room size carpet rugs, very reasonable.
PHONE 2255

SIMMONS couch, box spring and mattress. Brand new $75.
615 INDIAN TRAIL — Ph. 6951

Refrigerator, Perfect Condition
SACRIFICE — $75
PHONE 6458

RENTALS
ROLL-AWAY BEDS — CRIBS
Mattresses, High Chairs, Etc.
Maher Furniture
D.H.S. 4-3691
Dillon Road — No. Palm Springs

READ SUN
CLASSIFIED ADS

Real Estate for Sale 35

BEST 1957 BUYS!

$ 14,850—Brand new 3 bedroom, 2 bath home, $2000 down.
$ 19,500—Brand new 3 bedroom, 2 bath, near Palm Canyon. $3500 down.
$ 27,500—Brand new 3 bedroom, 3 bath, large lot, good view.
$ 27,500—South location, 3 bedroom, 2 bath, POOL, fenced, landscaped.
$ 34,500—POOL, 4 bedrooms, 4 baths, walled landscaped, close in.
$ 37,500—Walk to Palm Canyon, 3 bedroom, 3 bath, walled, landscaped.
$ 69,500—4 bedrooms, 4 baths, Las Palmas Estate, POOL, below cost.

INCOME

$ 20,000—Duplex, spacious, close to Palm Canyon, $150 rent each unit.
$ 26,000—Triplex, 1 bedroom each. Room for more. South location.
$ 41,000—4 units, POOL, walled, close in, on sewer. Low down.
$ 75,000—8 deluxe units plus owner deluxe home. Not a year old.
$125,000—14 units, POOL, close in. Just redecorated. Low down.

LOTS

16 ACRES—close to Ramon Road. Only $1500 per acre, 1/3 down.
2 CHOICE Deep Well lots, reduced to $13,500 for both.
R-2 LOT—Suitable for 5 units—only $8500.
120' ON Palm Canyon Drive. Prime location. A buy at $52,500.

RENTALS

2 BEDROOM unit in duplex, close in. $150 per month on lease.
SPACIOUS 3 bedroom, 2 bath, POOL, South location. $800 per month for season.

JEKYLL BRADLEY COLVEN
ASSOCIATED REALTORS
ASSOCIATE SALESMEN
Les Mohrs P. Ratkovich Ernie Lindberg Morey Thal
457 N. Palm Canyon. Across from Citizens Bank Phone 2734
MULTIPLE LISTING OFFICE

Household Goods 50

2 MATCHED Rockers, light blue with black and silver upholstering, blonde wood, air foam cushions, like new, cost $140 sell for $60. Lot 31, Horizon Tailer Village

MR. and Mrs. 8 drawer pine chest and matching mirror, like new. Sacrifice at $95. Phone 7578.

5 — 30" STOVES, 3 years old, 2 Hide-a-Beds.
PHONE 5988

Trailers for Sale 51

THE SENSATIONAL
DUBL - WIDE
24' — 34' AND 40'
1957 SPARTANS
ALL SIZES TO 50'
Market Trailer Sales
70-064 HIGHWAY 111
CATHEDRAL CITY
ALSO 1308-8th ST
RIVERSIDE, CALIF.
Phone OVerland 3-8080

A.B.C. FOR 1957
FEATURING Planked oak, accented with walnut and mahogany trim, eye level, oven, indirect lighting, washer and dryer combination.
ON DISPLAY AT
H and H
MOBILE HOMES
WHERE QUALITY IS KING
68-087 HIWAY 111
ACROSS SUNAIR DRIVE-IN
PHONE 8-8239

BEAUTIFUL 40', 1955 Mayflower, large living room, complete bath room with tub. Take older trailer in trade or sell very reasonable. MURRAY'S, 68-100 HIGHWAY 111 Next to Sunair Drive-In Theater.

LIVABLE, Pullable, 2 Bedroom 32' Mayflower 1954 Model. Picture windows, Dinette, Bunk Beds, Modern, sleeps six. Good condition. Only $2495 Terms. Murray's 68-100 Highway 111, Next to Sunair Drive-in Theatre.

COTTAGE trailer, aluminum awning, nicely landscaped small storage house. Shown by appointment only. Phone 6383 Lot 216, Ramon Trailer Park.

CLEAN, modern, 1952 Angelus Tandem wheel, 8 ply tires. $2100 cash.
Space 1, Palm Lane Trailer Park
Brawley Calif. Phone 1542R

20' 1941 VAGABOND Trailer, good condition inside and out. Make offer. John Mills, Space 17, Sunny Cove Trailer Park, Cathedral City.

RAMADA, patio furniture included, might consider selling trailer Space R-2 Sky Ridge Trailer Park, Cathedral City.

RAMADA and 35' Trailer, full bath, wired for TV. Excellent condition. Rancho Trailer Park, Circle Drive Lot C-49.

EASTERN BUILT TRAILER
Excellent condition. Well landscaped. Lot 193, Ramon Trailer Park.

27 FT. EASTERN built. Modern, new awning, artic cooler, extras $1900. Lot B-28. Rancho Trailer Park.

RAMADA AND TRAILER
NICE. SEE OWNER.
LOT 157, SAHARA PARK

1954 COLUMBIA 35' 2 bedroom, 10 ft. awning. Sage and Sand Trailer Park. Space 16.

1950 35 FT Pan American. Will take small trailer or cash for my equity. Phone 9054. Priced to sell.

1955 FLEETWOOD—35' all extras. Must Sacrifice.
SPACE C-87, BLUE SKIES

COLUMBIA modern, clean, sacrifice, terms if desired. Can be seen at 68-120 Highway 111.

AIRFLOAT 1955 Model built for the show. Immaculate condition, see on the lot at 68-120 Hiway 111

1956 IDEAL 23' lived in 3 months. Cooler, Choice lot DeLuxe Trailer Park, Lot 2, Cathedral City.

Trailers for Sale 51

UNIVERSITY TRAILER SALES
1725 8th Street
Riverside, California
Phone Overland 4-2652
See the beautiful
40' 2 Story 3 Bedroom DELTA
$5,195
ALSO
Kit-Transa-Terry
FLEETCRAFT ROLL-AWAY
Nice selection of used trailers
ALL SIZES TO 50'
FREE DELIVERY SUPPLIES
CLOSED SUNDAY

INVENTORY SPECIALS
Sorry We Cannot
Advertise the Name
45 FT., 2 BEDROOM $3995
40 FT., 2 BEDROOM $3695
36 FT., 1 BEDROOM $3395

ALL ARE BRAND NEW
1957 Trailer Coaches
AND OUR EASY TERMS
STILL PREVAIL
AL ROSE THE TRAILER KING
68-120 Highway 111

COMPLETE LINE
ALJO — ROADLINER
MAYFLOWER — PLYMOUTH
Trailer Rentals and Insurance
MERRITT'S
TRAILER SALES
67-790 Hiway 111 Tramview
PHONE 8-6655

EASTERN Built 35' Travelite, large carpeted living room, complete bath room, Island bed. Beautiful 21" TV $2195.
MURRAY'S, 68-100 HIGHWAY 111 Next to Sunair Drive-In Theater

1956 VIKING 40', complete with awnings, TV, cooler, patio furniture, slide view doors. Many other extras. Very attractive unit Terms. Lot A-12, Blue Skies.
PHONE 8-5887

45 FT. 1956 VIKING DELUXE TRAILER and Ramada, immediate occupancy. See owner at Lot 135 or Sahara Park office.

40' ANGELUS 1955, Ramada, carport, best location. Lot 125-A Cario, Sahara Park—See Owner N. Wassum.

27' LIBERTY, Cooler and awning $750. Space 11 Indian Wells Trailer Court.

Building Supplies 59

ATTENTION
HOME builders and contractors $15,000 worth of building material, Brick, Block, Stone, Patio material and other items including 8,000 pieces 8" x 8" Italian quarry tile to be sold at less than cost.
RAINBOW BUILDERS SUPPLY
66-348 Hiway 111, Palm Springs
PHONE 7526

Misc. for Sale 60

More Stores Swing to Self-Reliance
FIRST popularized by food supermarkets, the self-service idea is spreading to more and more retail operations. At least 1,000 variety stores now run on a self servicing basis. When you need a Classified ad you're welcome to prepare copy on a "self-service" basis, or to have one of our trained ad-visors assist you without charge, as you prefer. Simply dial 5005.

1 BLUE Fox Cape, $300 and a Wild Mink stole $500. Phone Redlands, Pyrmid 7-4251 or write Beattie, P. O. Box 487, Calimesa. Calif.

BEAUTIFUL ermine cape, full length. Ranch mink coat, full length. Silver fox cape. All excellent condition, very reasonable By private party. Phone 2235.

CEMENT STEPPING STONES
15 Cents Each—215 N. W. Cerritos
PHONE 9278

Used Cars for Sale 70

SPECIAL SALE!!

1954 FORD *$1095*
2 DOOR SEDAN.
1951 DODGE *$595*
4 DOOR SEDAN, RADIO, HEATER.
1949 CADILLAC *$795*
CLUB COUPE, LOADED, VERY CLEAN.
1950 BUICK *$225*
2 DOOR, RADIO, HEATER.
1948 DESOTO *$195*
CLUB COUPE, RADIO, HEATER.

Let Us Demonstrate Our All New 1957 IMPERIALS—CHRYSLERS DODGES—PLYMOUTHS
IMPERIAL MOTORS
TWO LOCATIONS
66-491 HIGHWAY 111
PALM SPRINGS — PHONE 7789
83-095 HIGHWAY 99
INDIO — PHONE 7-3311

Misc. for Sale 60

FIREWOOD
TAMARISK — EUCALYPTUS
ALSO
CHARCOAL - COAL - KEROSENE
FUEL OIL - WHITE GASOLINE
AND PROPANE GAS
WE DELIVER
PAVNY'S
1001 S. PALM CANYON
PHONE 7342

BROWNING Automatic Shotgun, 16 gauge, special sights and universal choke, like new. 15 boxes shells included. Also 20 gauge shotgun. Random Automatic 32 calibre with shells. Also 8 shot 22 rifle. Any or all at sacrifice.
PHONE LEO ATHANS 5057

NEW TORO Power Lawn Mower 18" Rotary, Used Twice. Cost $120. Sell for $80. Phone 9850

Pets-Poul.-Livestock 65

BEAUTIFUL CHESTNUT SORREL gelding, 4 white stockings, blaze face, 6 years. Terrific parade and stock horse. Priced for quick sale. Palm Desert 76-2182 or 76-5217.

LABRADOR retriever pups from good hunting stock, 38-250 Paradise Way, Cathedral City.
PHONE 8-6352

BILL and Ruth's Poodle Grooming 306 N. Indian. A.K.C. Miniatures Silver and black. Phone 5867.

FOR SALE — Registered Quarter Mare — $200
PHONE 6018

Nurseries 66

HOPPE'S NURSERY
18 Years in Palm Springs Area
970 Broadway Cathedral City
290 N. Indian Ave. Ph. 2529

Used Cars for Sale 70

PALM SPRINGS BUICK
USED CAR SPECIALS
BELOW L.A. PRICES
1956 BUICK
CENTURY convertible, like new. Driven 8000 miles.
1954 LINCOLN CAPRI
FULLY Equipped. Air Conditioned
1952 INTERNATIONAL
½-TON Pick UP. Sharp.
MANY VERY GOOD
Transporation cars
PRICED TO SELL
1953 BUICK $1095
4-DOOR Roadmaster, Power, steering and brakes. Factory air conditioning.
1947 PACKARD $185
1947 BUICK Super $175
1941 PONTIAC $85
OPEN NIGHTS
TILL 9 P.M.
PALM SPRINGS BUICK
68-406 HIWAY 111
PHONE 8-4001
PALM SPRINGS

1947 CHEVROLET Club Coupe $295. Excellent condition. 151 N. El Segundo. See Mr. Royse, Smoke Tree Trailer Park.

1956 VOLKS WAGON MICROBUS
9 Passenger — Like New
$2250 — PHONE 3433

PLAZA MOTORS
OFFERS
THESE LATE MODEL CARS WITH FULL 1 YEAR WRITTEN BONDED GUARANTEE

1956 FORD THUNDERBIRD hard top. All power equipment, radio, heater, automatic transmission, refrigeration and Continental kit, only 7,000 miles.

1954 CADILLAC COUPE DeVille, all power assists, Frigidaire conditioning, new Vogue tires.

PLAZA MOTORS
CADILLAC and OLDSMOBILE
290 N. Indian Ave. Ph. 9807

INVENTORY REDUCTION SPECIALS

1951 CADILLAC 4-door sedan, good condition, well equipped. $1295.

1952 CADILLAC 4-door sedan, good condition, well equipped. White $1595.

PLAZA MOTORS
CADILLAC and OLDSMOBILE
290 N. Indian Ave. Ph. 9807

America's Most Beautiful Car
DE SOTO
Big Selection of Used Cars
Garvey Motors
415 Orange St. Redlands

1954 SUPER "88" OLDSMOBILE 4-door sedan. Power steering, power brakes, automatic transmission, radio, heater. Mist gray $1895.
PLAZA MOTORS
CADILLAC and OLDSMOBILE
290 N. Indian Ave. Phone 9807

FORD 1951 Radio, heater backup lights, signal turns, fog lights, safety tubes, trailer hitch, overload springs, electric brake control, $395. Private owner—Call Doria 7731 Thursday through Sunday or Sam Mon. Tues. Wed. 9060.

1955 CADILLAC Fleetwood, excellent condition. Less than 10,000 miles. All appointments. Air conditioned, special interior.
PHONE 2227 or 5327

1951 CADILLAC Coupe DeVille. New tires, good condition. Also Ford pick-up, $500. See after 4 p.m., 435 Andreas Road.

PICK UP ¾ Dodge 1951 with 1956 motor, 4 speed, fluid drive, deluxe cab, spot lights, radio, heater. Sacrifice—only $765. Ph. 83397

1956 COUPE DE VILLE gold Cadillac, all extras. Excellent condition, women owner. Phone 9787 after, 6:30 p. m.

1940 FORD, 1½ ton, hydraulic dump. Good shape $295.
HORIZON TRAILER VILLAGE

1956 CADILLAC, 4-door Fleetwood El Dorado Motor, Air Conditioned. Very Low Mileage. Ph. 2902

GOOD transportation, 1946 Oldsmobile, Hydramatic, 4-door sedan, good condition $200. Ph.6347

1952 BEL-AIR Club Coupe, Power Glide, all extras. $995.
PHONE 2227 AFTER 6 P.M.

1955 CHEVROLET Bel Air Convertible, low mileage. Reasonable
PHONE 9516

1954 FORD 4-door, low mileage, heater, turn signal. Private party. Phone 8-6927.

YOU, TOO, have some need that a Classified ad can fill quickly, at low cost. Dial 5005.

CORVETTE 1954 — 6,500 miles, immaculate, local car. Private party $1995. Phone 4524.

Area Motorists Warned of Feb. 4 Deadline; 2,165 Tags Issued to Date

Palm Springs area motorists were today warned that deadline for renewal of auto registration and application for 1957 license tags is Feb. 4.

The Department of Motor Vehicle Indio office reported it will stay open Saturdays until deadline time to speed up registration renewals. Penalties for late registration go into effect midnight, Feb 4.

Motorists who receive the 1957 statement cards in the mail may pick up their red plate tags at the Bank of America, Palm Springs Branch, during regular banking hours, Monday through Friday.

The Palm Springs branch has issued 2,165 new tags to resort car owners since Jan. 1, Bob Hays, supervisor of the bank's temporary registration department, reported. The bank started the year with a supply of 7,000 tags.

Motor Vehicle Department officials also pointed out that drivers license service is on a limited basis during the busy registration renewal period. Applications for drivers licenses may only be made during morning hours from Monday through Friday.

ANOTHER "DON'T MISS SHOW" opens tomorrow night in the Bali Bali of the Royal Palms Hotel with the return of Blinky Adams and his orchestra. This group played the same spot last Winter season for a short engagement and many were disappointed because they missed the engagement. Each member, an accomplished musician, doubles in song and comedy as well. The group, here direct from Ciro's on the Strip in Hollywood, is a complete floor show and they work until almost ready to drop from exhaustion during every performance.

Thornton Returns to United States

Army Specialist Third Class Thomas H. Thornton, 23, son of Mr. and Mrs. William C. Thornton, 470 Camino Norte, is returning to the U. S. from Germany, where he was assigned to the 10th Infantry Division.

Specialist Thornton was a payroll clerk in Service Company of the division's 85th Regiment. He entered the Army in April 1955 and arrived overseas the following November.

Thornton worked for Radio Station KCMJ, Palm Springs, and KNX, Los Angeles, while in civilian life. A member of Sigma Delta Chi fraternity, he was graduated from Grinnell (Iowa) College in 1954.

Todd Frank

SHOE SALE
JANUARY CLEARANCE
1/3 to 1/2 off
• MOCCASINS • FLATS
• LITTLE HEELS • HIGH HEELS
• WEDGIES
A Large Selection to Choose From

Palm Springs SHOE SALON
WOMEN and DEBS SHOES
390 South Palm Canyon Drive
Thrifty Building—Next to First Federal Savings

Todd Frank

29 Palms Girl Wins Cherry Pie Contest

May Blood, high school student from Twenty-nine Palms was the winner in the desert area division of the California Electric Power Company's Cherry Pie Baking Contest, which was held here at St. Paul's parish hall on Wednesday morning.

The winning contestant competed with Diane Maynard, 135 Palo Verde, a Palm Springs High School student, and Deedee Arnold of Twentynine Palms.

Judges for the contest were: Gertrude Anderson, superintendent for the school cafeteria; Mrs. Don Williams and Mrs. Mahlon Manson.

This was one of a series of contests being held throughout the service area of Calectric in which local winners will be selected, and then will compete against one another to select a finalist.

The Calectric finalist will receive a prize of an electric fry pan and will compete in the state contest to be held in Los Angeles on January 25.

In the state contest, Calectric's representative will compete with contestants representing areas served by other state electric utilities and the winner of the state contest will go to Chicago to compete in the 25th Annual National Cherry Pie Baking Contest on February 21.

A $500 scholarship in home economics, a trip to Washington, D.C., and New York City and a new electric range will be given the national winner.

Continental and American cuisine 24 hours a day is featured at Palm Springs' glamorous new restaurant THE SPRINGS.

THE SPRINGS
Restaurant • Coffee Shop • Cocktail Bar
960 S. Palm Canyon Dr.
Your host: ALLEN DALE
Phone 9692

Ingrid Bergman to Visit U.S. Jan. 19

NEW YORK (UP)—Actress Ingrid Bergman will make a 34-hour visit here beginning Jan. 19, her first return to this country in seven years, it was announced today.

She will come here to accept the New York Film Critic's award honoring her as the best actress of the year for her performance in "Anastasia."

Not Appreciative

SALT LAKE CITY (UP)—A burglar broke into the city dog pound and made off with a combination collie-shepherd. The pound had been holding the animal for rabies tests. The dog deserted the burglar and returned to his owners. They put him back in the pound for more observation.

Space Expert To Be Forum Speaker Sunday

Arthur C. Clarke, noted interplanetary expert and author, will be the second speaker in the Community Forum Series at the Jewish Community Center, 332 West Alejo Road, at 8 p.m., Sunday.

Using slides to illustrate his talk, Clarke will trace a path to the planets and talk about the actual work being done on the first artificial satellite.

Among his books, which so far have sold more than a million copies in a dozen languages, are "Childhood's End," "Prelude to Space," "Expedition to Earth," "Interplanetary Flight," and "The City and the Stars."

In regard to his topic, Clarke said, "Space flights on a large scale are a definite possibility within your lifetime and mine. The launching of the first artificial satellite in 1957 is the initial step in a long-range program. In circling the earth indefinitely like an artificial moon, it will be the first object to repudiate the old saying that what goes up must come down."

Tickets for the lecture are available at the door, or by calling 5262.

Lewis Services Scheduled for Wednesday

Rosary will be recited tonight at 7:30 at Wiefels and Son Chapel, followed by funeral Mass tomorrow morning at 9 a. m. at Our Lady of Solitude Catholic Church, for Raymond Francis Lewis, 49, of 144 Calle Encelia.

Lewis, a barber at Ideal Barber Shop, died at his home Saturday night, due to a heart attack.

A native of Rockford, Illinois, Lewis had lived in Palm Springs for the past 11½ years.

He is survived by his widow, Ruth; his mother and father, Mr. and Mrs. George S. Lewis of Rockford, Ill., two sons, Raymond James and Thomas Gerald of Palm Springs; one daughter, Mrs. Ruth Joanne Lee of Indianapolis, Ind.; three brothers, two sisters and three grandchildren.

Interment will be in the new Palm Springs Cemetery, Wiefels and Son Mortuary in charge.

Posting Machines Edison Voicewriters Adding Machines Calculators
STEEL OFFICE EQUIPMENT
Valley Office Equipment
390 Sunny Dunes Rd. Ph. 9532
ELECTRIC RAZORS
Repair Service Portables TYPEWRITERS ELECTRIC TYPEWRITERS
BRUNING COPYFLEX Commerical Stationery

THEY'RE BACK AGAIN!
BLINKY ADAMS
AND HIS ORCHESTRA
NO COVER — NO MINIMUM
The Hottest Floor Show
Band Ever to Play in Palm Springs
Direct From Ciros

Royal Palms Hotel
Across From Chi Chi
274 N. Palm Canyon Drive
Phone 2247

BEL-AIR INTRODUCES
1st Major Improvement in Patio Cover Design in 4 Years:
VENTILATED PATIOS!

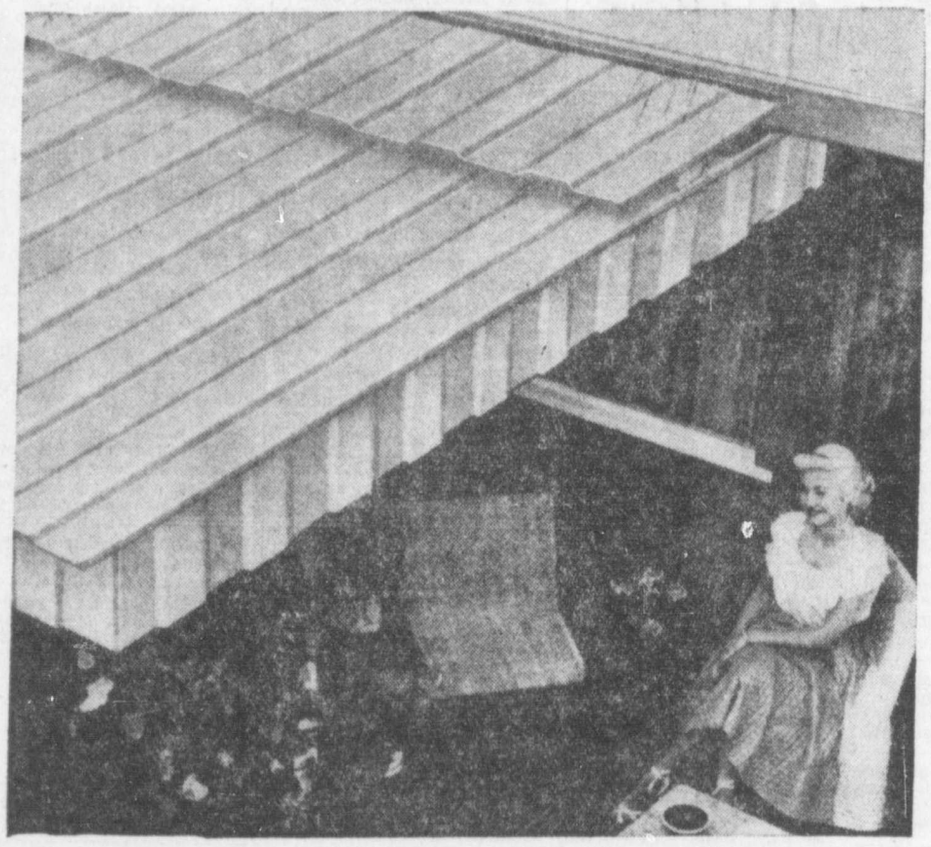

Practical! Effective! And attractive, too! Here it is: the first VENTILATED patio cover, designed, created, and tested by Bel-Air, and now brought to you at no extra cost! This exclusive method of construction is based on two very simple principles. One: hot air rises. Two: there's nothing more refreshing than a breeze. Applying these two basic principles to patio cover design, Bel-Air brings you THE FIRST AND ONLY MAJOR IMPROVEMENT IN PATIO CONSTRUCTION IN 4 YEARS.

Here's How It Works:

Under conventional patio construction, roof (A) has always been attached directly to wall (C). The result has been that a considerable amount of air has been "trapped," remaining motionless, in the area (B) below the patio roof and near the wall.

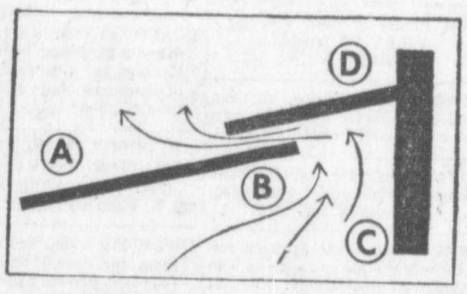

In Bel-Air's new Ventilated Patios, as shown above, roof (A) is separated from wall (C), and a separate roof structure (D) is positioned above and overhanging roof (A). Through the vent provided in this manner, air gently circulates up and out, as indicated by arrows. Fresh air comes in from the sides and front of the patio, and creates a gentle breeze.

This basic improvement brings a new measure of refreshing enjoyment to your patio living. Never before have patios been so COMPLETELY enjoyable!

the only patio cover with
"NATURE'S OWN" AIR CONDITIONING

A gentle breeze has always been Nature's own best air-conditioner. Very rarely does one find completely still air in Nature, and it is usually a condition of very short duration. Air in motion is "natural" air, comfortable air.

We wish to emphasize that the air in motion created by Bel-Air's ventilated patio construction is NOT A WIND, NOT A DRAUGHT. It is a gentle circulation of air, which will, in most cases, be hardly felt. It can be easily SEEN; simply follow the course of cigarette smoke under a Bel-Air ventilated patio. The smoke will "drift" up, through the vent, and out. (This process can be observed even more dramatically when cooking with a barbecue under a Bel-Air ventilated patio roof.)

Air-Cooled Comfort!

When Grandmother sat on her porch, in her favorite rocker, fanning herself, she knew that AIR IN MOTION was more refreshing, more enjoyable, than still air. Today, Bel-Air's new ventilated patios provide the same refreshing comfort and enjoyment of AIR IN MOTION!

NO EXTRA COST!

Despite rising prices for material, payroll increases, and the extra expense of ventilated roof construction, Bel-Air is pleased to announce that the increased volume of business it has experienced during the past two years makes it possible to bring you these new ventilated patios at no extra cost! Factory-direct prices, no "middleman" profits; no down payment; no payment until April; terms as low as $5 per month; F. H. A. financing.

Made with Genuine Rippolite

First quality genuine Rippolite fiberglas, in your choice of 5 architecturally correct patterns, each in 10 colors, to match or harmonize with your house and garden. Rippolite filters bright sun to a soft, pleasant light; keeps out heat and glare.

RIPPOLITE FIBERGLASS

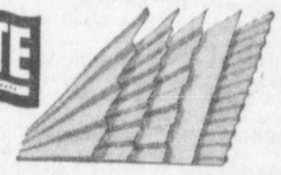

The same patterns are also available in low-cost aluminum, if desired, with the same ventilated patio roof construction.

ask Bel-Air for free estimate & free 24-page patio booklet, today!

Phone MIchigan 8851 (toll collect) or mail this coupon:

Bel-Air Representatives Will Be in Palm Springs
Friday, January 18th thru Wednesday, January 23rd

24-HOUR PHONE SERVICE; FREE ESTIMATES DAY AND EVENING, INCLUDING SATURDAYS AND SUNDAYS

BEL-AIR ENGINEERING CO., 1238 EAST OLYMPIC BLVD., LOS ANGELES 21

Bell-Air Engineering Co.
1238 East Olympic Blvd., Los Angeles 21
Gentlemen: Please send full details on new ventilated patios, & free 24-page booklet.
Name.....
Address.....
City.....
Phone.....